

QUOTE
"The problem with bucket seats in automobiles is that not everyone has the same bucket."
—Anon.

The Chelsea Standard

50¢
per copy

ONE HUNDRED TWENTY-SECOND YEAR—No. 46

CHelsea, MICHIGAN, WEDNESDAY, APRIL 6, 1994

20 Pages This Week 2 Supplements



WASHTENAW COUNTY PARKS and Recreation Commission received the 1994 Areas and Facilities Award of Excellence for its recreation center building. The building

was constructed in 1991 along the Rolling Hills Water Park which features a wave pool, water slides and a zero edge pool with water falls.

County Parks Comm. Earns National Award

The Washtenaw County Parks and Recreation Commission has received the 1994 Areas and Facilities Award of Excellence for its recreation center building.

The award represents national recognition of outstanding accomplishments for counties in the 200,000 to 500,000 population size.

Each year the National Association of County Park and Recreation Officials presents awards to recognize

exceptional contributions to the field of parks and recreation by individuals or organizations at the county level.

The awards are presented each year as part of the annual National Association of Counties Conference.

"I am delighted that the work of the Commission has been recognized by such a prestigious award," commission director Fred Barkley said Monday.

The Recreation Center Building was constructed in 1991 along with the Rolling Hills Water Park which features a wave pool, water slides and a zero edge pool with water falls.

Construction on Pierce Lake Park and Golf Course, the newest addition to the County Park System, is scheduled to begin this spring and should be completed by next fall.

Author of 'The Rosary Murders' To Speak in Library Celebration

William X. Kienzle, one of those rare authors whose name draws instant attention, will be one of the featured speakers during "Love Your Library Week," Chelsea's annual celebration of the importance of McKune Memorial Library in the community. He will speak Thursday evening, April 21 at 7:30 p.m. at the Chelsea Depot Meeting Room.

Kienzle is a native Detroit, who attended Sacred Heart Seminary and John's Seminary in Plymouth. He was ordained in 1964 and spent 20 years as a Roman Catholic priest for the Archdiocese of Detroit. For 12 of those years he was editor of The Michigan Catholic, the archdiocesan newspaper.

Kienzle left the priesthood in 1974 and moved to Minneapolis, where he spent two and a half years as editor of MPLS, the city magazine for Minneapolis/St. Paul. He then became assistant director of the Center for Contemplative Studies at Western Michigan University at Kalamazoo. When the Center moved its base to the University of Dallas, he moved to Texas with it, becoming Center director.

With the publication of his first novel, "The Rosary Murders," in 1979, Kienzle returned to Michigan. He has since written a novel every year, each featuring parish priest Father Robert Koessler who somehow manages to get involved in—and solve—a murder mystery involving Detroit's Catholic community.

Kienzle has used his considerable knowledge and experience, and his sharp knowledge of diocesan politics to lead his priest-detective hero and a cast of supporting Detroit characters through the stresses of priestly and lay Catholic life as they face the moral dilemmas created by a changing world.

"He has perfected the art of making arcane religious rites crystal clear and even interesting to non-cath-

Eddy Center To Sponsor Frog Talk

Waterloo Natural History Association is sponsoring spring programs at the Eddy Geology Center. All programs are free of charge.

Night of the Amphibians will be presented April 9 at 8:00 P.M.

Carol Strahler and Dorothy Blanchard will lead the calling of spring peepers, chorus frogs, wood frogs, leopard frogs and more.

Prospective participants are warned to bring a flashlight and be prepared to get their feet wet.



WILLIAM X. KIENZLE

olics," said Irene Odgen, vice-president and program chair of Friends of McKune. "He is the master of the theological mystery, and we are pleased he will be a part of Library Week."

His first mystery, "The Rosary Murders," was released in 1987 as a motion picture, starring Donald Sutherland as Father Koessler. His most recent novel, "Bishop As Pawn," was released in March 1994. The remaining books in the series, which include "Death Wears a Red Hat," "Mind Over Murder," "Deadline for a Critic," "Body Count and Dead Wrong," all take place in and around Detroit.

"I was born and raised in Oakland county, and attended Catholic schools there," said library patron Mary Green. "One thing I love about Kienzle's books is the ability to visualize the places he writes about—lakes, golf courses, highways, restaurants and factories. Since I played CYO (Catholic Youth Organization) sports, the parishes he includes in his stories about Detroit are familiar places to me," she added.

Kienzle's presentation is free and open to the public.

For further information call McKune Library, 475-7038.



WARM SPRING WEATHER, Saturday, was irresistible for this trio of golfers on Inverness Golf Course, which opened Friday, April 1. Teeing up a ball is Jeff Emmert

under the watchful eyes of Dwight Heeter and Ron Koszegi.

Christmas in April Needs More Volunteers

Chelsea's Christmas in April initiative, aided by community volunteers, plans to repair and upgrade five homes within the Chelsea School District.

Local chairman Dick Shaneyfelt said Monday that if more volunteers and donations come forth, additional homes may be selected.

Chelsea's initiative is part of Washtenaw Christmas in April, an effort to repair the homes of residents who are financially or physically unable to do it themselves. With donated materials and labor, residents take one day in April to lend a helping hand to needy neighbors. This year's date is set for April 30.

Shaneyfelt says the Chelsea group starts with five homes for repairs, but adds more if available funding and labor permits. Last year, about 150 volunteers performed repairs on seven homes.

Shaneyfelt is hoping to get Chelsea High school students to volunteer their time. If several do, he says he may offer their labor for yard work and other minor landscaping chores to senior citizens as part of the Christmas in April initiative. He plans to inquire about needy seniors through the Chelsea Area Senior Citizens organization.

Just as last year, Chelsea Rotary Club, Chelsea Lions Club and the

Knights of Columbus are expected to take on the work of individual homes by themselves. So far, major work appears to be roof repairs. Roofing materials, plywood and electrical materials are still needed. Chelsea Lumber Company has pledged to deliver materials and offer the local group a discount on materials purchased at the lumberyard.

A luncheon will be provided, but sponsorship has not been determined. Plans for a dinner or picnic are sketchy.

To volunteer for this community effort or to donate building materials call Shaneyfelt at 475-8193.

Huron Riverfest Needs Local Support, Canoeists

A canoe trip that combines recreation with education is returning this year, and organizers are seeking local participants.

Plans are sketchy right now as organizers from three area groups work to finalize events in communities canoeists will travel through along the Huron River.

The canoe trip will be similar to last year's in that a flotilla of canoeists will travel through five Michigan counties beginning at the mouth of the Huron River. However, it differs in its focus from last year. Rather than encouraging community officials and dignitaries to participate, community members and particularly children are being asked to take two week-end canoe trips down the Huron River, and at the same time learn about the river through educational exhibits and by experiencing the river itself.

Unlike last year's five-day trip, the event is being slated for two week-ends, May 13-15 and May 20-22. Dexter will serve as the focal point as the trip ends in the village on May 19 at noon, and begins the next week-end in Dexter on May 20. A race—Huron Downriver Race 1994—will commence on the last day, May 22. It will begin at Hudson Mills Metropark and finish at Delhi Metropark for an 8.5 mile run.

Dexter resident Robert Hutchinson serves as this area's co-ordinator. He represents one of three groups—Great Lakes Paddlers Club—putting together the event. Other sponsors include the Huron River Watershed Council and the Huron-Clinton Metropolitan Parks Authority.

On a local level, Hutchinson would like to see participation by Dexter and Chelsea schools and their student bodies. He is encouraging students, Boy Scouts, Girl Scouts and other youth oriented groups to participate by canoeing or contributing an educational exhibit or art work on the Huron River. The Department of Natural Resources and the Huron-Clinton Metropolitan Parks Authority have

both offered to speak about the river in classrooms or on the banks of the river in Dexter. Hutchinson says the primary aim of this year's event is to familiarize children with the watershed.

So far, Hutchinson has received commitments from Dexter senior citizens and Dexter downtown merchants, but support from both schools is a vital factor in the organizers meeting their goal. He hopes to hear something by April 13, so he can share

the information with other co-ordinators during a meeting of the Huron River Watershed Council that evening in Ann Arbor.

Hutchinson became involved in this year's organizing efforts after volunteering to serve as a guide and paddler last year. "And I had a whale of a time doing it," he says.

For more information about the event or to participate, contact the Huron River Watershed Council at 769-5123.

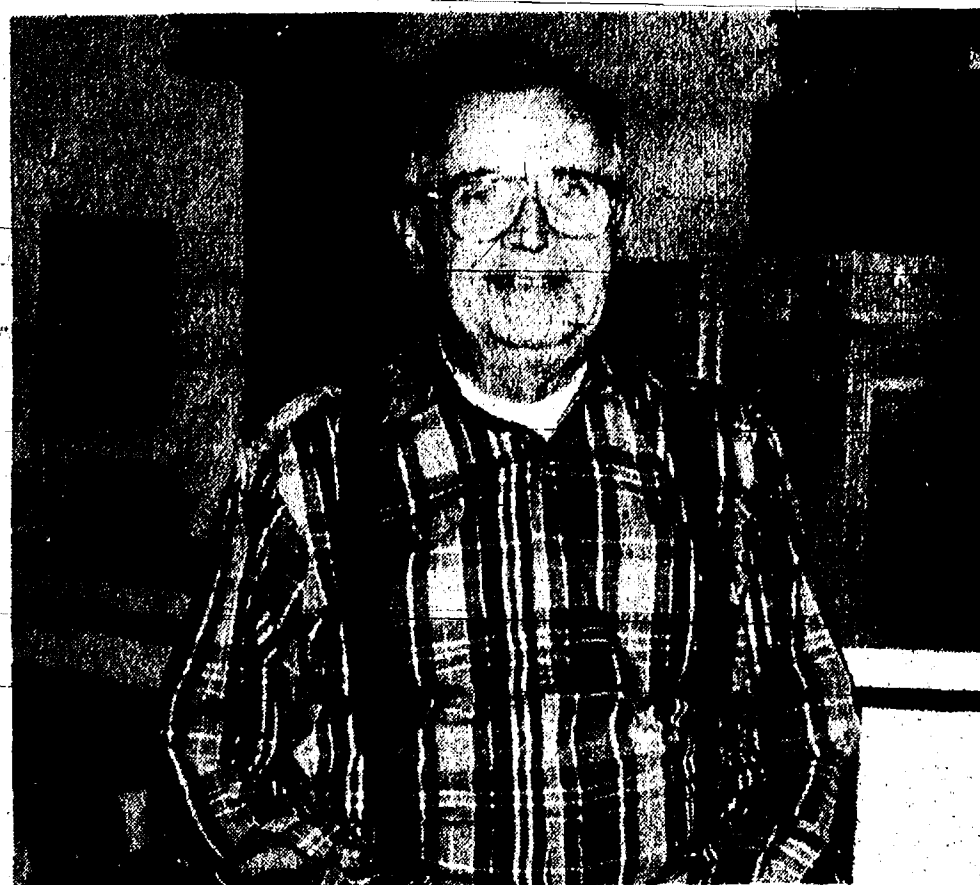

FRED MAMMEL

Mammel Accepts Treasurer Post

Fred Mammel, 71, was sworn in as Chelsea village treasurer during a council meeting, Monday, March 28.

Mammel was elected with 13 write-in votes during the recent village election. No one ran for the position.

"I can handle the job; I'm happy to do what I can," he said Monday, April 5.

When asked how he had been elected without really trying, Mammel laughed and said, "It started as a joke while kidding with Katie Chapman who chose not to run again."

Fred Mammel has retired three times: In 1977, he retired as Ann Arbor City Engineer and Superintendent of Public Works; 1985 he sold his Milan mechanical contracting company; and in 1992 he retired from the physical labor responsibilities he had performed with Laborers for Christ, a church building organization.

He continues involvement with Laborers for Christ as Assistant District Co-ordinator. During the years, the organization has helped build churches in 17 locations throughout the United States, including Texas, Oklahoma, Florida, Michigan and other states.

Workers for the organization are paid minimum wage in order to be insured. Michigan projects have included St. Luke's church in Haslett and remodeling the dorm at Concordia College.

Mammel lives in Chelsea at Bridgetown Condominiums with his wife Betty (Elizabeth). They have three living adult children and nine grandchildren. A son was killed in an automobile accident near Adrian two years ago.

Hospital Auxiliary Offering Scholarships

Chelsea Community Hospital Auxiliary will present a number of scholarships to qualified area students. To be eligible for a scholarship a student must be enrolled full-time in a health career program for which certification is given or a degree is granted. They must also be a resident of the hospital service area. These scholarships are funded from projects such as the Home Tour, Giftshop, Raffles, Bazaar and Fashion Shows.

The Auxiliary is also funding two new scholarships this year. Each has specific requirements in addition to those listed.

The Dorothy Miller Scholarship requires that the applicant be a member of the "Hospital Family"—employees, volunteer-children or grandchildren. This individual must have given 80 or more hours of volunteer service to the hospital or community. Dorothy was the founder of Chelsea Community Hospital Volunteers.

The Jean Schneider Scholarship is reserved for those students aspiring to be a pharmacy technician. Jean was a life member of the Auxiliary and donated her tireless efforts to sup-

(continued on page four)

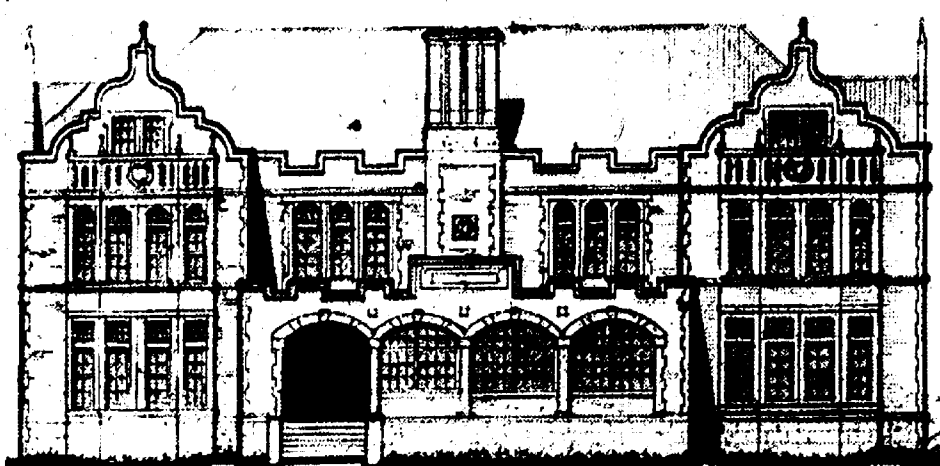

The Chelsea Standard
Established 1871 Telephone (313) 475-1371
300 North Main Street, Chelsea, MI 48118-1502

Helen May Leonard & Walter P. Leonard, Publishers & Editors



Published every Wednesday at 300 N. Main Street, Chelsea, Mich. 48118, and second class postage paid at Chelsea, Mich. under the Act of March 3, 1879. Postmaster: Send address changes to The Chelsea Standard, 300 N. Main St., Chelsea, Mich. 48118.

USPS No. 101-720

Subscription Rates: (payable in advance—non-refundable)

\$15 per year in Washtenaw County, Grass Lake, Gregory, Hamburg, Munith, Northville, Pinckney, Plymouth, South Lyon & Stockbridge.

\$18 per year elsewhere in Michigan.

\$10.50 ... 6 mos.

\$20 per year outside Michigan, in U.S.

\$11.50 ... 6 mos.

Single copies mailed. \$.75

Deadlines:

PRESS RELEASES: Friday, noon
DISPLAY ADVERTISING: Thursday
CLASSIFIED ADVERTISING: Saturday, noon
Late Classified section: Monday, 5 p.m.

National Advertising Representative
MICHIGAN NEWSPAPERS, INC.
827 N. Washington Ave.
Lansing, Mich. 48906

NNA
NATIONAL NEWSPAPER ASSOCIATION

JUST REMINISCING

Items taken from the files of the Chelsea Standard

4 Years Ago . . .

Wednesday, April 4, 1990—Assistant village manager Thomas Warstler has resigned to accept a planning position in the upper peninsula. Warstler's last day will be sometime in the latter part of May. His first day on the job was in November. In fact, his contract was finalized at the end of February.

Chelsea School District intends to implement a before-and-after school care program for school children with parents who can't be home during those hours. The program was a topic of discussion at Monday night's board of education meeting. Details on the program will be in place by mid-April, in time for kindergarten registration, according to superintendent Joe Plasecki.

Lima township approved a budget for \$199,355 at their annual meeting last Saturday morning. Waste disposal of various kinds was also a major topic of discussion. The township board voted unanimously to approve a resolution opposing the use of any township land for a low-level radioactive waste site. A 15,000-acre site near Parker and Scio Church Rds., which straddles parts of Lima, Scio and Lodi townships is reportedly under consideration for the project.

Two new subdivisions, one of 17 homes in Lima township and the other with 23 homes in the village, have been proposed recently to the respective planning commissions. A subdivision called Chelsea Farms has been proposed for a 156-acre parcel on the eastern edge of the village in Lima township. The other project is yet another version of the Chelsea Pines

project near South Elementary school.

14 Years Ago . . .

Thursday, April 17, 1980—A mixture of bad weather—cold, snow and rain—delayed the start of all Chelsea High school spring sports because fields and tracks were not usable. Athletic director Philip Bareis said he hopes to get on a regular schedule next week.

Chelsea school district voters will decide next week whether or not to approve a 3.2-millage increase for operating purposes.

Nanette Push's pitching is the key to Chelsea's success in the upcoming girls softball season, says coach Bill Wescott. Push has recorded more strikeouts than any other pitcher in Chelsea history.

Sandy Eldswick, former executive director of the Washtenaw County Cancer Society and a professional figure skater, has been named Spaulding for Children's development director, replacing Kathleen Cavanaugh.

Chelsea's Fred Holdsworth, traded from the Detroit Tigers to the Milwaukee Brewers last winter, is pitching for the Brewers' Triple-A farm club in Vancouver, B.C., and has had a good spring.

24 Years Ago . . .

Thursday, April 23, 1970—An estimated \$2,658 worth of instruments was stolen from the high school band room sometime after 9 p.m. Wednesday, April 15. Entry was gained through a window in the cafeteria, village police chief George Meranuk said.

Penn Central railroad has been fined a total of \$812 on five separate charges of blocking the N. Main St. crossing for more than the legal five-minute limit.

More than 80 volunteers from Chelsea area churches picked up 20 truck-loads of litter in a road-side cleanup drive last Saturday. The col-

(Continued on page six)

Viewpoint

ON PUBLIC ISSUES

Opinions On Current Issues, Researched By
The Mackinac Center, Midland, Mich.

★ Confronting Urban Sprawl: How Cities And Suburbs Can Both Win

By David G. Sowerby

In January, the nation's mayors met to discuss urban issues that ultimately center on the economic challenges confronting our large cities. The time is ripe for special emphasis to be given our troubled urban areas, particularly Detroit.

Both the U.S. and Michigan are enjoying their strongest economic growth in seven years. Add in the renewed optimism stemming from the robust spirit of the Archer administration and the combination is encouraging. Development priorities in southeast Michigan are beginning to focus on the emerging opportunities that exist in Detroit.

Over the past 20 years, no major Midwest urban area has been able to match the growth rates of its own neighboring suburbs. A survey of 28 large metropolitan areas, primarily in the Midwest, revealed that suburban population growth averaged 6.6 percent, while cities suffered an average 5.4 percent decline during the 1980s. Not surprisingly, suburban incomes grew 59 percent faster than city incomes over a comparable period.

Southeast Michigan is no exception. Since 1970, the city of Detroit's employment share of the seven-county region has fallen from 34 percent to 16 percent. Wayne county's share of the region's employment has also dropped, declining from 62 percent in 1970 to 41 percent by 1983. Two thriving counties, Oakland and Macomb, have seen their combined share of the region's employment rise from 27 percent to 48 percent over the same period. Given the current pace of urban sprawl, urban and regional authorities must wonder if metropolitan Detroit's migration will ultimately stretch as far as Flint or Lansing.

Fortunately, evidence reveals that suburban and urban economic fortunes are dependent upon each other. A 1992 study by the Federal Reserve Bank of Philadelphia analyzed 28 large metropolitan areas, primarily in the Midwest, and found that city and suburban population and income growth rates were positively correlated. To arrest urban decline, actions could include, the Bank advises, the "elimination of large differences in local tax rates, especially taxes on mobile factors such as labor."

Disturbingly, that message has often been disregarded when it comes to policy recommendations for solving the urban sprawl issue. Rather than addressing issues that regional governments can directly control, such as taxes, regulation (indirect taxes), and spending, policy prescriptions attempt to outwit the market.

One example is the Regional Development Initiative (RDI), published in 1991 by the Southeastern Michigan Council of Governments (SEMCOG). The RDI looked at the issue of urban sprawl in metropolitan Detroit and concluded that "the pattern of urban sprawl is unacceptable" and "will diminish the quality of life in Southeast Michigan."

Unfortunately, when identifying the dominant causes and recommendations for the urban sprawl issue, the RDI failed to recognize that the tax and regulatory disparities which exist between the city and its suburbs have heavily contributed to the problem.

The fact that Detroit's total tax burden is nearly seven times higher than that of the average Michigan city has unquestionably been a factor. So are environmental laws—based as they often are on poor economics and bad science—because they encourage development of farmland versus existing, urban industrial sites.

The RDI, despite good intentions, also failed to recognize that urban sprawl is partly traceable to personal lifestyle choices such as family demand for more land away from congested urban areas. Interfering with the urban-suburban trade-off with a regional planning czar-like committee would threaten the long-term economic health of the entire metropolitan area. One wonders, if an RID-type proposal had existed in 1700, whether Antoine Cadillac, the founder of Detroit, would have been restricted to the shores of France by King Louis XIV, who was confronting the dilemma of urban sprawl around Paris.

Why is SEMCOG's 1991 RDI proposal important in 1994? The perceived causes and solutions to urban sprawl are influencing legislative issues in the areas of taxes, regulation, and infrastructure spending. Regional issues such as merging Detroit's suburban and city transportation systems could include higher taxes on everyone. The establishment

of a regional cultural authority to fund the arts could include a metro area service tax. Regional planning authorities are also determining the disbursement of millions in state and federal funds in Southeast Michigan.

Detroit needs a strategy that will address the urban sprawl problem and offer economic prosperity and growth opportunities to both city and suburbs. This strategy must include measures that will reduce the current tax disparity and alleviate costly environmental regulations. Solutions that will make the city competitively attractive to homeowners and businesses will insure the long-term success of our metropolitan economies.

(David G. Sowerby, is chief economist at Beacon Investment Co. in Ann Arbor and an adjunct scholar with The Mackinac Center for Public Policy, a Midland-based research and educational organization.)

Canada was the leading market for U.S. vegetables in 1993, accounting for over 70 percent of total exports. Japan received 11 percent. Mexico registered the biggest increase in volume, up 69 percent.

Ypsilanti Man Arrested for Drunk Driving

An Ypsilanti man, 49, was arrested for drunk driving Thursday, March 31.

The suspect first appeared to be sleeping in a car parked behind the Common Grill; subsequently, he was observed by Chelsea Police officers who followed him.

The car was weaving in the traffic lane and had difficulty pulling over when stopped by police at Main and Pierce Sts. His speech was slurred and he admitted to having two drinks of alcohol.

During tests administered by the officers, he almost fell over doing a two-legged stand and he could not maintain balance for a one-leg stand.

The driver was given a preliminary breath test that showed he had a .21 percent blood alcohol level.

The case was referred to District Court.

Car Window Broken

The driver side window in a 1985 Ford, two-door Escort was smashed while parked outside the employee entrance of Hatch Stamping at 635 Industrial Drive, Tuesday, March 29, at 9:30 p.m.

The 19-year-old male victim is a Jackson resident. The incident occurred during a 10-minute period while the driver was inside the building. The police have no suspects.

Branson
Missouri

Non-Stop
3 nights via Northwest
Airlines. Starts 5/27/94
Includes: Air/Hotel
3 Shows/Transfers/Daily
Continental Breakfast

From **\$399.90***
R.T.

Call

ACCENT ON TRAVEL

102 N. Main St., Chelsea Ph. 475-8630

Open Mon.-Tues.-Wed.-Fri., 9:30-5. Thurs., 9:30-7:30. Sat., 10-1

Uncle Lew from Lima Says:

DEAR MISTER EDITOR:

Bug Hookum told the fellows at the country store he is glad to see another spring, but he is bothered by it. As certain as spring is, he said, it always hits him sudden, like the fellow that had "I was expecting this, but not yet" put on his tombstone. Bug said he is about springs like Congress is about budgets. We know they're going to happen, but we're never ready when they do. Congress passes temporary spending resolutions to keep the Government running two weeks into the next fiscal year, and Bug extends his resolution to make better use of good weather.

Around the first of every year, Bug said, he starts working on spring. He sets by the fire in his Lay-Z-Boy to do the planning, and when the weather breaks he moves his base of operation to the rocker on the side porch. That's where the spring campaign gets bogged down by a fresh supply of seed catalogs, broke bird feeders and fishing invites.

Practical speaking, Bug allowed, he does get out and do more in spring, and this is the year he's really getting organized. For instant, he was inspired when he came to the store. He said his old lady give him a short shopping list when he left the house, and he rounded up the items before the session started. He was struck by cans and boxes where new prices had

been marked over old prices. Bug said he took note that most change was on cans of vegetables, so this is the spring to revive the garden patch.

The fellows listened patient to Bug talk about the new leaf he's turning this spring, and Zeke Grubb even give a strong "amen, brother" at the part about the vegetable garden. But Ed Doolittle said he hears Bug and Congress talk about getting organized, but he had doubts about both. He took some shine off the new Bug when he said the apple tree that blowed over last fall still is blocking the front of the shed where Bug keeps his tiller and garden tools, and Ed took all bets that it will be there this summer. Truth is, Ed went on, it is about as cheap for old folks to eat out as in, and the fast food places know it.

Ed had saw where McDonald's has took out playground equipment and put in shuffleboard at some of its places in Florida retirement country. Ed said he takes that to mean McDonald's worries that all the old folks will take root inside, and it wants to move them outdoors, like wimmin do their plants. You know this idea will spread as far as codgers congregate, was Ed's words.

Talk of spring and weather changes got the fellows thinking about life and its ups and downs, and about how what's up for some is down for others. For instant, the farmer wants soft rain on his fields this time of year, but golfers with cabin fever want warm, dry weekends. Bug said when he was a boy, you got rain by mowing an acre of hay. If that didn't work, you left a bag of cement outside overnight and slept sure of a shower before day. Nowadays, you get the same results by washing the car or by putting the golf clubs outside the carport door like you're waiting for a buddy to pick you up to go play a round.

Personal, I'll take the ups and downs so I'll know the difference.
Yours truly,
Uncle Lew.

WEATHER

For the Record . . .

	Max.	Min.	Precip.
Wednesday, Mar. 30	46	29	0.00
Thursday, Mar. 31	53	21	0.00
Friday, Apr. 1	55	22	0.00
Saturday, Apr. 2	73	31	0.00
Sunday, Apr. 3	61	30	0.00
Monday, Apr. 4	59	22	0.00
Tuesday, Apr. 5	45	39	0.00

When the weather outside is frightful...
...Cable Television Is Delightful!

Deluxe Cable Installation Now Just \$7⁹⁹ Save up to \$28.59

CLEAR CABLEVISION Call: 429-4923 in Saline
1-800-684-4600 all other areas. Offer expires May 31, 1994. Some restrictions may apply.

Staffan-Mitchell
FUNERAL HOME
Serving Chelsea Since 1853
124 PARK ST., CHELSEA 1-313-475-1444
Member By Invitation - NSM

Golla Shoppe
Fine Jewelry Design
All Repairs Done On Premises
Beautiful jewelry comes from the time and talents of thoughtful designers and careful craftsmanship. No machines can rival the creativity of dedicated artists.

Studio Hours: Mon - Thur 10:00 - 5:00 • Fri 10:00 - 6:00
Sat 10:00 - 3:00 • Sunday by Appointment

114 North Main • Sylvan Building Suite 5 • Chelsea, MI 475-0717



MARTEN-ZAHN: Kimberly Ann Marten and Christopher Alan Zahn of Ann Arbor have announced their engagement. The future bride is the daughter of Mrs. Patricia Marten of Ann Arbor and Mr. and Mrs. Ronald Marten of Chelsea. She will be graduating this May from Madonna University with a Bachelor of Science in Nursing, and is currently working at Mott Children's Hospital. The future bridegroom is the son of Mrs. Rochelle Balkam and Larry Zahn, both of Ann Arbor. He is a graduate of the University of North Carolina and is an Ann Arbor business owner. A May wedding is planned.



OETZMAN-YARBROUGH: The marriage of Suzanne Marie Oetzman and Ron Yarbrough has been announced by their parents, Mr. and Mrs. Robert Oetzman of Grass Lake, and Mrs. Irene Yarbrough of Garden City. The marriage took place on Valentine's Day, Feb. 14, on St. Thomas, the Virgin Islands, where the couple spent their honeymoon. Sue is a Chelsea High school graduate and is employed at National Bank of Detroit, Belleville Branch in customer service. Ron, of Garden City, is employed by Milbrand Roofing Co. of Warren. The couple is residing in Garden City.

Modern Mothers Plan Fund-Raisers for Bone Marrow Search

Modern Mothers Study Club members began their March 22 meeting at the Westside Gym and received an orientation to the exercise equipment and the use of equipment as a lifestyle body management technique.

The group re-convened at Terry Pirrong's home to discuss the proposed revisions to the club's constitution. Hostesses were Terry and Debbie Peck. Revisions were finalized and will be voted on at the April 12 meeting where the slate of officers for 1994/95 will also be elected.

The club will participate in two service projects to assist Scott Hinders, a South school student, in his family's search for a suitable bone marrow transplant.

Desserts will be provided for the April 15 PFS-sponsored benefit dinner. Each member is asked to bring a minimum of two dozen cookies or brownies to the CHS cafeteria between 3 and 4 on the afternoon of April 15 or members may drop off baked goods on Thursday evening at Tami Detling's.

The club will sponsor a yard sale on Saturday, April 30 at 51 Butternut Court (Lanewood).

Senior Supper Club To Meet in Stockbridge

Chelsea Community Hospital's Senior Health Connection and Senior Program Planning has announced Senior Supper Club Tuesday, April 12. The site of this event is the Stockbridge Historic Township Hall, located in the square in Stockbridge.

Cards and games begin the afternoon at 2:30 p.m. and continues with Gardening Ideas with Randy Heatley at 4 p.m.

A 5 p.m. supper is being catered by Chelsea Community Hospital.

For reservations call (313) 475-3935 or (517) 651-6222.

The May 10 Senior Supper Club event is in Chelsea Community Hospital's Main Dining Room and features Dr. Gotz and Terry Turner, Hospice of Washtenaw.

Watch your Senior Health Connection Newsletter and your Senior Citizen News for further information.

Diabetes Sharing Group Will Meet Wednesday, April 13

Chelsea Community Hospital's Diabetes Sharing Group meets Wednesday, April 13, from 3:30 to 5 p.m. in the Hospital's Private Dining Room B. Topic for the meeting will be "New Research, New Hopes," by Mary Lou Gillard, RN.

For more information contact the Education Department, 475-3935.

Class on Caring For Aging Parents Slated April 16

Chelsea Community Hospital Social Work Department is offering a "Caring for Aging Parents" class on Saturday, April 16, in the Hospital's Main Dining Room. The program begins at 9 a.m. with registration and continues until 3 p.m.

Speakers include Dr. James Peggs, U. of M. Family Practice Center, with "Aging Is A Risky Business." "Paying for Healthcare: Medicare, Medicaid, and Health Insurance" by Barbara Zaret, Washtenaw County Council on Aging; Cyndi Cook, ACSW and Donna Murphy, CTRS "Caring for the Caregivers"; Rev. Kathy Batell, Chelsea Community Hospital Chaplain "Good Grief, Coping With Loss and Changes."

For more information and to register, call the Social Work Department, 475-3952.

Substance Abuse Lecture Offered

Chelsea Community Hospital is presenting a free community substance abuse lecture in the Hospital's Main Dining Room Thursday, April 7 at 7:15 p.m. Larry Sheldon, B.A., a residential counselor with the substance abuse team at Chelsea Arbor Treatment Center, will present "Hope." He will explore the indispensable role which hope plays in recovery and describe how the fellowship of 12-step programs provide an opportunity for the recovering person to "borrow" hope from those who have it. This is a continuing series of lectures.

For more information you may call the Chelsea Arbor Treatment Center, 475-4100.



ENGAGED: Kelly Terese Murphy of Chelsea and Ian Charles Boone of Ypsilanti are engaged and planning a July wedding. Kelly is the daughter of Matt and Gayle Murphy of Chelsea. Ian is the son of Dr. Morell and Carolyn Boone of Ypsilanti. The future bride is a graduate of Chelsea High school and has a bachelor's degree in elementary education from Eastern Michigan University. She is an intermediate mathematics teacher in Waller, Tex. The future bridegroom is a graduate of Ypsilanti High school and has a bachelor's degree in Aviation Management Technology from Eastern Michigan University. He is a planning analyst at Northwest Airlines World Headquarters in St. Paul, Minn.



A clear plastic hanging shoebag makes an excellent storage container for small toys.

Secretary's Day - April 27



Don't forget that **ALL-IMPORTANT PERSON** who runs your office!

Remember her with a **BALLOON BOUQUET** from **The VILLAGE SHOPPE**
104 N. Main, Chelsea Ph. 475-6933

SPRING WALL COVERINGS

Sale



SAVE **30% NOW**

UNTIL APRIL 30

Over fifty books for your selection, in a wide range of designs from traditional to contemporary. Come browse our library.

Merkel

FURNITURE & CARPET

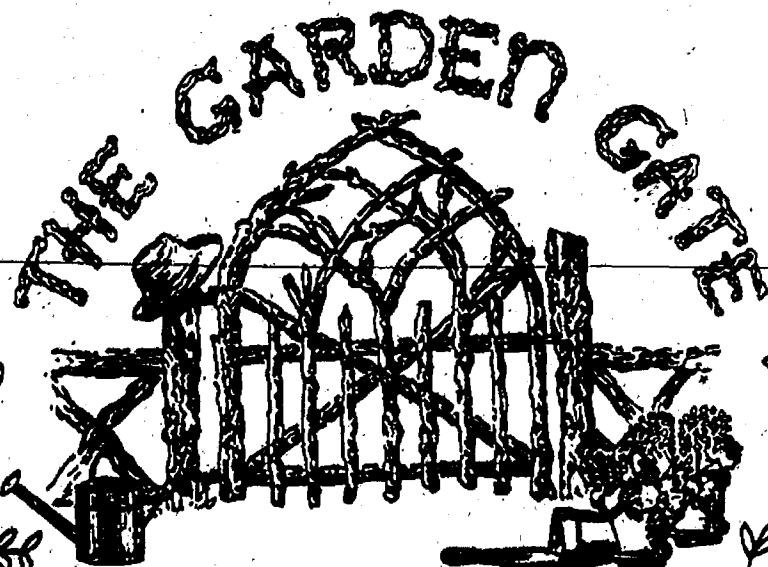

YOU ARE INVITED TO A LITTLE GARDEN FAIR

FEATURING LOCAL ARTISANS, RETAILERS AND DEMONSTRATORS.

SATURDAY, APRIL 9, 1994

9:30 a.m. TO 4:30 p.m.

WEBSTER COMMUNITY HOUSE
WEBSTER CHURCH & FARRELL RDS.

ADMISSION: \$1.00 PER PERSON

DOOR PRIZE - "WILD ROSE TICKET"
A WILDLIFE PRIZE DONATED BY
CATHERINE MCCLUNG.

NATIONALLY ACCLAIMED WILDLIFE ARTIST

LUNCHEON AVAILABLE FROM 10:00 a.m. - 2:00 p.m.

Everything is **50% off**
Including NEW & already reduced items!
BEST SELECTIONS WILL GO FAST!

GOING OUT OF BUSINESS Sale

White Lace BRIDAL SALON
3909 Jackson Rd., Ann Arbor, MI 48103 • (313) 930-0840
TELEPHONE 2-94 2-94 2-94

BUILDING SELF-ESTEEM IN YOUR CHILD

Presented By **DOVE COUNSELING**

and **CHELSEA FREE METHODIST CHURCH AT CHELSEA FREE METHODIST CHURCH**

Saturday, April 16, 1994

Registration 8:30 a.m.

Seminar 9:00 a.m. - 12:30 p.m.

COST: \$10.00 if paid by April 12

\$15.00 at the door

FOR INFO, CALL:

WANDA at CHELSEA FREE METHODIST, 475-1391 or DOVE COUNSELING, 475-0511

Over 100 Years of Service

April Is the Month for Diamonds

April's birthstone is diamond. At Winans Jewelry we have diamond jewelry available of every description.

- Loose diamonds
- Diamond semi-mounts
- Men's diamond rings
- Men's and ladies diamond wedding bands
- Diamond bracelets
- Diamond earrings
- Diamond necklaces
- Diamond Engagement rings
- Diamond Anniversary rings
- Diamond Promise rings
- Diamond watches

Share with us what you have in mind. We are confident that we can satisfy your wishes.

HOURS:
Monday through Thursday
8:30 a.m. - 5:30 p.m.
Friday 8:30 a.m. - 8:00 p.m.
Saturday 8:30 a.m. - 3:00 p.m.

Winans Jewelry

Jewelry of Quality Since 1895

108 S. Main St.

Ph. 475-2622

Over 100 Years of Service



40th WEDDING ANNIVERSARY: James & Ella Branham celebrated their 40th wedding anniversary quietly with friends on March 27. They were married in Indiana in 1954. Mr. Branham is retired from Chrysler Corp. and Mrs. Branham is employed at Chelsea Milling Co. Mr. Branham is a past master of Olive Lodge and Mrs. Branham is a member of the Eastern Stars. The family includes two sons, Rodney and Joe their wives, and five grandchildren.

SENIOR MENU & ACTIVITIES

Weeks of April 6-April 15

Food, Fun and Fellowship for Seniors
Senior Center, Faith in Action Bldg.
Chelsea Hospital Grounds
Lunch Reservations: 475-0160
Trip Reservations: 475-9242

Wednesday, April 6—
Pinochle and euchre every Wednesday.

Past Matrons second Wednesday of each month
LUNCH—Chicken cutlet with Oriental sauce, peas and potatoes, shredded carrots in orange Jell-O, whole wheat bread with margarine, baked apples, milk.

9:00 a.m.—Ceramics.
9:30 a.m.—Bingo.
1:00 p.m.—Bowling and exercise.

Thursday, April 7—
9:30 a.m.—Euchre and pinochle.
LUNCH—Shepherd's pie with vegetables, mashed potatoes, peach garnish, whole wheat bread with margarine, cookies, milk.
1:00 p.m.—Kitchen band.

Friday, April 8—
LUNCH—Fish squares on a bun with tartar sauce, O'Brien potatoes, cole slaw, cherry pie, milk.
1:00 p.m.—Advisory board.

Monday, April 11—
9:00 a.m.—China painting.
9:30 a.m.—Bingo.
LUNCH—Sloppy Joe on a bun, Mexican corn, cole slaw, oranges and pineapple, milk.
1:00 p.m.—Bingo.

Tuesday, April 12—
9:30 a.m.—Bingo and art class.
LUNCH—Pork cutlets with gravy, parsley potatoes, tomato and green pepper marinade, whole wheat bread with margarine, apple crisp, milk.
1:00 p.m.—Line dance.

Wednesday, April 13—
9:00 a.m.—Ceramics.
9:30 a.m.—Bingo.
LUNCH—Braised sirloin cubes, rice, cauliflower and peas, tossed salad, roll with margarine, apricots in orange Jell-O, milk.

1:00 p.m.—Exercise and bowling.
Thursday, April 14—
9:30 a.m.—Bingo.
LUNCH—Glazed hamloaf, au gratin potatoes, hot spiced beets, whole

wheat bread with margarine, carrot cake, milk.

1:00 p.m.—Kitchen band.

Friday, April 15—

9:30 a.m.—Bingo.

LUNCH—Barbecued chicken, mixed vegetables, potato salad, corn muffin, peaches, milk.

12:45 p.m.—Movie: "The Fugitive."

Hospital Auxiliary Scholarships . . .

(continued from page one)

port of the Community Chelsea Hospital Pharmacy.

An A. A. Palmer Scholarship will be awarded to a qualified area student. To be eligible for this scholarship a student must be a Chelsea High school graduate and enrolled full time in a medical program to become a physician. This scholarship is funded from the Chelsea Painters June Art Fair.

Scholarship applications are now available and may be picked up at the Information Desk near the main entrance between 9 a.m. and 7 p.m. Monday through Friday. Application deadline is Wednesday, May 26.

After initial screening, personal interviews will be conducted for the candidates deemed most highly qualified. The awarding of the scholarship will be based on academic achievement and sincere interest to further education in the health oriented field.

The Hospital Auxiliary has given over \$32,500 in scholarships since 1979. For further information call Becky at 475-3913.

Food expenditures are expected to grow at a slower rate over the next 20 years compared to the previous two decades. Spending on food should increase by about 31 percent by the year 2010. But expenditures for fish, dairy products and fresh fruit will grow by only 16 percent. On the other hand, in a bit of good news for the restaurant industry, spending on food consumed away from home will increase 37 percent.

CHELSEA ATHLETIC



BOOSTERS INC.



Chelsea Athletic Boosters wish to thank the most recent donors to our building project fund.

**JAMES BAUER CONSTRUCTION
ALAN & LILLIAN CONKLIN
WAYNE & JEANNE WELTON**

Their generous contributions along with those already received have made it possible to complete the construction of the concession and restroom facility without incurring debt. We are hopeful that continuing donations, along with our fund-raising activities, will make it possible to start construction of the Pressbox/Game Facility Building in late spring.

Donors to the building project will be recognized on a bronze casting mounted on the concession building and in a series of ads in The Chelsea Standard.

There are four levels of donations:

PLATINUM \$5,000 AND ABOVE
GOLD \$2,000 TO \$4,999
SILVER \$ 500 TO \$1,999
BRONZE \$ 200 TO \$ 499

Donations and pledges will be accepted through April.
The plaque will be cast in May and dedicated in June.

Chelsea Athletic Boosters would like to take this opportunity to recognize those individuals and businesses that have donated to date.

★ **PLATINUM DONATION** ★
HATCH STAMPING COMPANY

★ **GOLD DONATION** ★
CHELSEA STATE BANK DANA CORPORATION

★ **SILVER DONATION** ★
**ALAN & LILLIAN CONKLIN
JAMES BAUER CONSTRUCTION
DAVID & MARCIA QUILTER
BOLLINGER SANITATION
CHELSEA STANDARD
DAVID ROEHM**

★ **MEMORIAL DONATION** ★
MICHAEL B. CONNELL — CHS CLASS OF 1990

★ **BRONZE DONATION** ★
**MIKE & LYNN ACREE
THE BAINTON FAMILY
NANCY & CRAIG BROWN
CHELSEA CHAMBER OF COMMERCE
SPEAR & ASSOCIATES REALTORS
LLOYD & DIANE LAFFERTY
ROD & KATHY PAYNE
JACK & MARGARET RICKETTS
GARY & JILL SEITZ
T & J FARMS
WAYNE & JEANNE WELTON**

★ **MEMORIAL DONATION** ★
**CHRIS HAFNER MEMORIAL — FROM DOUG & NANCY COOPER
STAN KNICKERBOCKER — CHS CLASS OF 1951**

ENCLOSED IS MY DONATION TO THE CHELSEA ATHLETIC BOOSTERS BUILDING PROJECT

Name: _____

Address: _____

PLEASE PRINT HOW YOU WANT YOUR NAME TO APPEAR ON THE PLAQUE.

Donations Should Be Sent to
CHELSEA ATHLETIC BOOSTERS, P.O. BOX 428, CHELSEA, MI 48118.



Women's Health Lecture Series presents...

New Developments in Women's Health

A leading nurse-researcher, Professor Nancy Rheame, from the University of Michigan Medical Center, will discuss the latest findings in menopause, PMS, and infertility.

Date: Wednesday, May 4, 1994
6:30 p.m. hors d'oeuvres, 7:00 p.m. lecture

Location: Chelsea Community Hospital, Main Dining Room

Fee: \$15 person, prepaid registration required

Speaker: Nancy Rheame, U of M Medical Center

Contact: 313/475-3935



Chelsea
Community
Hospital

Women's Health Center



Taylored Cuts
by Jan

TOTAL HAIR CARE
FOR YOU & YOURS

522 WILKINSON
CHELSEA, MICHIGAN 48118

313 475-2740

On November 30, 1925, photographs were first transmitted from London to New York by wireless telegraph. It took 20 to 25 minutes to transmit each photograph.

Take Take Take

Take the lead, take a hint,
Take precautions, take the Fifth.
Take advantage, take the blame,
Why not take your husband's name?
Take a letter, take a hit,
Take the ball and run with it.
Take a picture, take a plane,
Take a stroll down memory lane.
Take a powder, take a chance,
Take your sister to the dance.
You can take a lot, it seems,
But one can take it to extremes!

THE POINT IS, NOW YOU CAN TAKE
THE EASY WAY OUT. STOP BY OUR NEW
Back Door Market
AND TAKE THE BEST OF
The Common Grill
WITH YOU...WHenever you take the notion.

- Take Out from Full Menu.
- Lunch & Dinner Specials
- Top 10 Wines of the Month
- Fresh Bread—Baked & Unbaked
- Salads & Pasta
- Fresh Dressings & Sauces
- Desserts—Whole & By The Slice
- Picnic & Tailgate Baskets
- Catering

**THE GRILL'S
BACK
DOOR
TAKE OUT & MARKET**
475-1776

NO. 112 S. MAIN IN CHELSEA
[Entrance off municipal parking lot behind the restaurant]



4-H SPRING ACHIEVEMENT PROGRAM award winners who attend Chelsea High school include Stephanie Wesolowski, Erin Schiller and Laurie Schiller. They were

presented awards Saturday, March 26, for clothing construction.



4-H SPRING ACHIEVEMENT PROGRAM award winner Cindy Grau, a fourth-grade student at North Elementary school, earned first place for sewing shorts and a crop top set and third place for modeling in the Young Models division. The awards were presented Saturday, March 26, at Saline High school.

Chelsea Students Win 4-H Awards

Chelsea High School students and a North school fourth grader won first place honors in the senior and youth divisions, respectively, for clothing construction at the annual 4-H Spring Achievement Program, Saturday, March 26, at Saline High School.

Stephanie Wesolowski, a sophomore, was honored for a wool suit, coat and shorts.

Erin Schiller, a senior, received honors for a graduation dress, and Laurie Schiller, a sophomore, received the award for a jump suit.

Cindy Grau, a fourth grade student at North Elementary school, earned first place for sewing shorts and a crop top set—the fabric is white hearts on a red background. She also

received third place for modeling in the Young Models division.

EDUCATION RESEARCH

Prepared by the National Association of
Secondary School Principals (NASSP), Reston, Va.

★ Parents Can Counteract Negative Peer Pressure

All school-aged youth experience peer pressure, the social force encouraging conformity. Some conformity is healthy, as when students want to excel at sports or academics like their friends. The downside occurs when peer pressure has negative consequences and youngsters are urged to experiment with alcohol, drugs, sex, and other risk-taking behaviors.

"In our society, this type of peer pressure on school campuses is rampant," acknowledged Sam Bounds, principal, Clinton High School, Miss. "Even the most conscientious students may 'cross that line' to feel accepted by their peers."

Bounds believes parents must work toward better and more involved relationships with their youth to counteract negative peer pressure. One way is to apply the same influences that peers use to encourage destructive behavior. For example, peer groups tend to demonstrate affection, encourage group pride, promote feelings of importance and uniqueness, apply consequences for non-conformity, and provide strong leadership. Parents who demonstrate a similar type of reward and discipline system will increase chances of having their offspring respect and adhere to family values.

The following specifics can help parents work toward better relationships with their youth:

- Be generous with praise. Try five positive comments for each negative one.
- Show genuine interest in their lives, thoughts, and interests.
- Encourage personal best, not perfection. Give them the freedom to make mistakes and learn from them.
- Let your priorities show. Your attitudes about school, work, and family life have a powerful influence.
- Encourage group and family pride. Celebrate family traditions, plan activities, talk about family history and their place in it.
- Show pride in their interests, talents, special events, and accomplishments.
- Provide strong leadership.
- Encourage independent thinking.

Tell your kids to pay attention to their

own instincts when they have to make decisions.

- Praise efforts to resist peer pressure. Tell them you know how hard it must have been for them to stand alone and how proud you are. Let them know that this increases your trust in them and as a result you will allow them greater privileges.

- Encourage them to join peer groups with positive values, such as sport teams, Scouts, 4-H clubs.
- Help set goals.
- Avoid pressuring your child. Don't compare one person against another.
- Perhaps most important, set clear parameters for acceptable behavior.

"Our youth are still struggling for direction and need a safety net," Bounds said. "Parents must recognize that they are not ready to make all of their own decisions and still need strong support."

"Students without a family 'checks and balances' system are more easily peer-pressured into destructive behaviors and routines."

Welcome!



Brian Edward Cole

Born Monday, March 28, 1994, 4:10 a.m.
at Chelsea Community Hospital
7 lb. 3 oz., 20 inches

Parents: Wendy & Allen Cole
Maternal Grandparents: Jan & Willis Westphal
Paternal Grandparents: Linda & Donald Cole
Aunt & Uncles: Beth & Jim Strader, Dale Cole, Scott Westphal

**We
make the
#1 Pizza
by focusing
on the
details.**



(Sesame Seed)

For 45 years, our deep dish pizza has been the standard by which others are measured. What's our secret?

At Cottage Inn Pizza we make every deep dish pizza with only the finest ingredients and our original old world recipe. Our thick, chewy crust is raised just like French bread and carefully sprinkled with sesame seeds. Our zesty sauce is made with big, vine ripened tomatoes and our special blend of spices. Next we add the items of your choice and generously top it with a blend of the finest cheeses. Then we bake your pizza until it is steaming hot and golden brown.

We make the #1 pizza by focusing on the details... and you thought it was just the seeds!

LARGE PIZZA

\$4.99 (+ Tax)

A large round or deep dish pizza with one item only \$4.99 plus tax. Additional items only \$1.45!



Valid only at Chelsea Location. Not valid with any other coupons or offers. Expires 4-28

© 1994 Cottage Inn Pizza, Inc.

CHELSEA

1100 South Main St.
Chelsea Shopping Center
475-8833

OPEN FOR LUNCH AT 11:00 AM

**Cottage Inn
Pizza**
Since 1948
Like pizza was meant to be

CELEBRATING 49 YEARS AS JEWELERS AND GOLDSMITHS

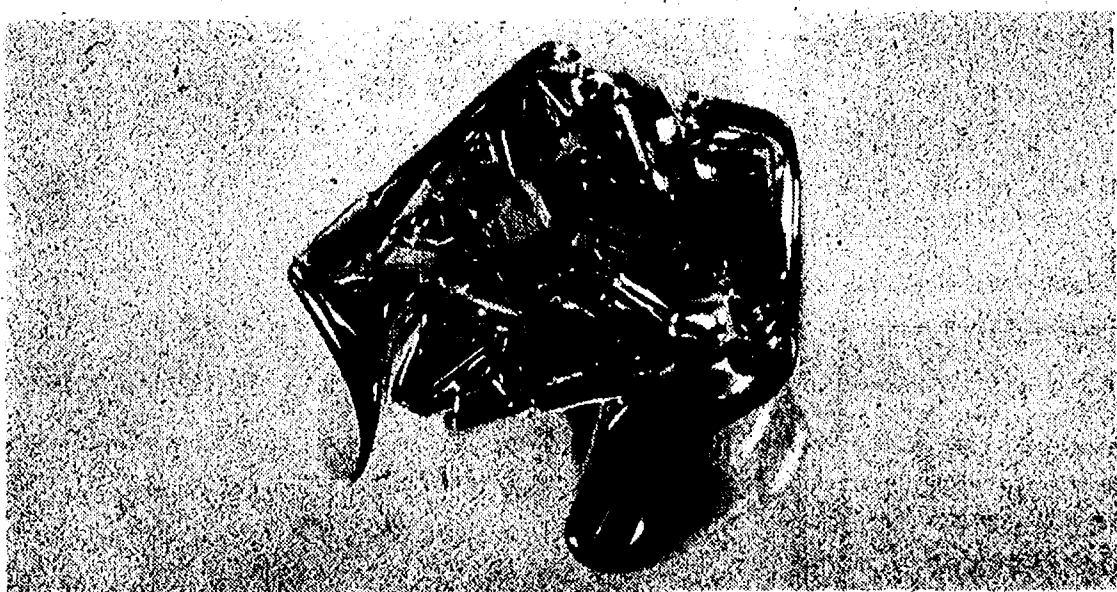

FANTASY CUT AMETHYST RING IN 14 KT. GOLD

**Urban
JEWELERS**
215 S. MAIN ANN ARBOR 761 8120
10 - 6 TUE & WED 10 - 9 THU & FRI 10 - 5 SAT

COMMUNITY CALENDAR



Monday

Chelsea Area Players Board meeting third Monday of each month, 7:30 p.m., at Society Bank meeting room. For more information call 475-2828.

McKane Memorial Library Mystery Book Club meets on the first Monday of every month at 7 p.m. upstairs at McKane Memorial Library. For further information call the library 475-4752.

SAVE—Sex Abuse Victims Everywhere is a new, self-formed organization working with the local community to see what can and should be done to help prevent sex abuse. Meet the second Monday of every month from 7:30 to 9:30 p.m. at the Faith in Action Building, on the Chelsea Community Hospital grounds. Groups address is P.O. Box 444, Rochester 48155.

Lima Township Board meets the first Monday of each month at 8 p.m., Lima Township Hall, adv2824

Chelsea Recreation Council 7:30 p.m., fourth Monday of the month, Village Council chambers, 304

Chelsea Kiwanis Club meets every Monday, 8:15 p.m. in the main dining room of Chelsea Community Hospital. For further information, phone John King, 475-4353, or write to P.O. Box 67.

Chelsea School Board meets the first and third Mondays of each month, 8 p.m., in the Board Room.

Chelsea Lionses, second Monday of each month at the Meeting Room in the Society Bank on M-44, Chelsea, at 7:30 p.m. Call 475-1791 for information.

Waterloo Area Historical Society Board of Directors meets the third Monday of each month 7:30 p.m. at Waterloo Farm Museum. For more information call Agnes Dikeman, 759-2219.

Tuesday

Ann Arbor Sweet Adelines, women barbershop singers, welcomes all women to participate in weekly rehearsals from 7:30 to 10:30 p.m. Tuesday evenings at Glacier View United Methodist church, 1005 Green Rd., Ann Arbor. c-2

McKane Memorial Library Board, 7:30 p.m., third Tuesday of the month at McKane Memorial Library, 221 S. Main St. Individuals with disabilities requiring auxiliary aids or services should contact the director of the library. For information call 475-4752.

Dexter Township Board will meet the first and third Tuesdays of the month, 7:30 p.m., at Dexter Township Hall.

Rotary Club, 12 noon Tuesday, at Common Grill.

Chelsea Village Council, second and fourth Tuesday of month, 7:30 p.m., at Sylvan Township Hall, 113 W. Middle St. adv442

Chelsea Village Planning Commission, third Tuesday of month, 7:30 p.m., at Sylvan Township Hall, 113 W. Middle St. adv442

Sylvan Township Board regular meetings, first Tuesday of each month, 7 p.m. Sylvan Township hall, 113 W. Middle St. adv4

American Business Women's Association 8:30 p.m. at the Chelsea Community Hospital, Tuesday of each month. Call 475-2824 for information.

Olive Lodge 156 F&AM, Chelsea. Regular meeting, first Tuesday of each month.

Lima Township Planning Commission, third Tuesday of each month, 8 p.m., Lima Township Hall.

Lions Club, first and third Tuesday of every month, 8:40 p.m., at Chelsea Community Hospital. Ph. 475-7844 or write P.O. Box 181, Chelsea.

Chelsea Rod and Gun Club regular meeting, second Tuesday of each month at the clubhouse, Lingane Rd. adv4

Chelsea Rebekah Lodge No. 130 meets the first and third Tuesday of each month, at 7:30 p.m.

Chelsea Amateur Radio Club, Inc., fourth Tuesday of each month, 7 p.m., Society Bank basement.

Chelsea Chamber of Commerce Board of Directors meetings, second Tuesday, each month, noon, Chelsea Community Hospital, private dining room. 74

Downtown Development Authority, second Tuesday each month at 8 a.m. in the Chelsea Village Council chambers. It is a board of directors meeting. The public is welcome to attend.

Chelsea Area Players Board meeting second Thursday of each month, 7:30 p.m., at Society Bank meeting room. For more information call 475-2828.

As Parents We Will group meets third Thursday each month 7 p.m. Beach school media center. For information Cheryl Davis, 475-9131, ext. 28.

Chelsea Rod and Gun Club Auxiliary regular meeting, second Thursday of each month, 7:30, clubhouse, Lingane Rd.

American Legion Post No. 31. General meeting the first Thursday of each month.

Western Washtenaw County LaLeche League regular meeting, fourth Tuesday of each month, 10 a.m. For information and location call Marsha, 428-5331.

Smokers Anonymous—Every Tuesday (except the first Tuesday of each at the post home, Cavanaugh Lake.

Knights of Columbus Women's Auxiliary, first Tuesday of each month, 8 p.m. at K. of C. Hall, 20750 Old US-12.

Substance Abuse Lecture Series: Meetings: 7:15 p.m. every Thursday; Chelsea Community Hospital, Dining Room. Series is open to the public to provide awareness and education regarding various aspects of alcoholism or other chemical dependence abuse.

Wednesday

Chelsea Garden Club meets every fourth Wednesday, spring to fall, 8 to 8 p.m., at 580 Wellington St., Chelsea. For further information, call 475-7197.

Parents Anonymous, a self-help group for abusive or potentially abusive parents, Wednesday 7 to 9 p.m. Separate children's group, same night. Call 475-3365 for information. Give only first name and phone number.

Friends of McKane Memorial Library meets at 7 p.m. on the first Wednesday of each month upstairs at the library. Meetings are occasionally held at the homes of members. Upon request, meetings may be scheduled at an alternate accessible site. For information call the library at 475-4752.

VFW Ladies Auxiliary, second Wednesday of each month, 7:30 p.m., 105 N. Main St.

Chelsea Zoning Board of Appeals, third Wednesday of the month, 8 p.m., at Sylvan Township Hall, 113 W. Middle St. adv442

Fraternal Order of Eagles, Ladies Auxiliary No. 2144 meet second, fourth Wednesday of each month, 7:30 p.m., 750 Jackson Rd.

Chelsea Athletic Boosters membership meeting third Wednesday of each month; Board of Directors meet the second Wednesday, 7:30 p.m., Chelsea High Media Center.

OES Past Mothers dinner and meeting at Senior Citizens site, Faith in Action building, second Wednesday every month at 11:45 a.m. Ph. 475-1141 for reservations by Monday preceding meeting.

VFW Post 4078 meeting second Wednesday of month, 7:30 p.m. VFW Hall, 105 N. Main.

Pittsford Union Grange, No. 282, meets the second Wednesday of each month, 8 p.m. at Pittsford Grange hall, 537 Ann Arbor-Saline Rd., Ann Arbor. 314

Chelsea Depot Association will meet the first Wednesday of each month at 7 a.m. at the Chelsea Depot. Every third month, beginning with the month of November, the meetings will be at 7 p.m. All interested persons are welcome to attend.

Chelsea-Manchester Chapter No. 108, OES, meets the first Wednesday of each month, 7:30 p.m., Masonic Temple, 113 E. Middle.

Thursday

Washtenaw County Board of Public Works meets third Thursday of month at 8 a.m.; E15 Conference Room, Suite 200, 110 N. Fourth Ave., Ann Arbor. Beach school media center. For information Cheryl Davis, 475-9131, ext. 28.

Chelsea Rod and Gun Club Auxiliary regular meeting, second Thursday of each month, 7:30, clubhouse, Lingane Rd.

American Legion Post No. 31. General meeting the first Thursday of each month.

Western Washtenaw County LaLeche League regular meeting, fourth Tuesday of each month, 10 a.m. For information and location call Marsha, 428-5331.

Smokers Anonymous—Every Tuesday (except the first Tuesday of each at the post home, Cavanaugh Lake.

Knights of Columbus Women's Auxiliary, first Tuesday of each month, 8 p.m. at K. of C. Hall, 20750 Old US-12.

Substance Abuse Lecture Series: Meetings: 7:15 p.m. every Thursday; Chelsea Community Hospital, Dining Room. Series is open to the public to provide awareness and education regarding various aspects of alcoholism or other chemical dependence abuse.

Senior Citizens meet third Friday of every month for pot-luck dinner, games and cards, 6 p.m. at Senior Citizens Activities Center at Faith in Action Bldg., on Hospital grounds.

Friday

Senior Citizens meet third Friday of every month for pot-luck dinner, games and cards, 6 p.m. at Senior Citizens Activities Center at Faith in Action Bldg., on Hospital grounds.

Saturday

Annual meeting of Mt. Hope Cemetery Association will be at Waterloo Township Hall, 11 a.m., Saturday, April 9. Orson Beeman, Jr., secretary.

Alzheimer's, Dementia Caregiver & Family Support Group meets the third week each month, 10:30-noon, Chelsea Retirement Community, 886 W. Middle St., Chelsea.

Misc. Notices—

Chelsea Historical Museum open every Saturday, 1 to 3 p.m. Meet second Monday of each month, 7:30 p.m. Everyone welcome. 51-4

Parent to Parent Program: In-home, friendly, visiting support system for families with children. Call 475-3355.

Parents Without Partners, support group for adult parents. Youth activities, social events, discussion groups. For membership information, call recording at 475-1853.

Home Meals Service, Chelsea. Meals served daily to elderly or disabled. Cost per meal, \$3.50 with milk, \$3.00 without milk, for those able to pay. Interested parties call Mary at 475-9494 or Faith in Action at 475-3355.

Assault Crisis Center has moved to 1895 Packard Rd., Ypsilanti 48197. Ph. 483-RAPE, 24-hour crisis line, 483-7942, business line.

Faith in Action House Community Center, open daily throughout the week provides various free services to those in need. Services include food, clothing, financial help, advocacy and many other forms of assistance. Need friendly help? Call us from 9 a.m. to 4 p.m., 475-3355.

Chelsea Together. For information, call 475-4030, M-F, 9 a.m.-4 p.m., or 475-6635, M-F, 9 p.m.-4 p.m.

Waterloo Senior Nutrition program meets Tuesdays and Thursdays at 12 noon, Waterloo Township Hall. For reservations call 475-7438 between 10 a.m. to 1 p.m. Lunches, cards and fellowship.

Al-Anon and Alateen Meetings.

SUNDAY 7:00 p.m.

Kreage House, Chelsea Hospital

SUNDAY 7:00 p.m.

Open Meeting

Chelsea Hospital, Dining Room

MONDAY 8:30 p.m.

Kreage House, Chelsea Hospital

THURSDAY 8:30 p.m.

Al-Anon and Alateen

Kreage House, Chelsea Hospital

A.C.C.A.

Chelsea Hospital, Woodland Room

FRIDAY 11:30 p.m.

Kreage House, Chelsea Hospital

SATURDAY 7:00 p.m.

Kreage House, Chelsea Hospital

Questions? Call 995-4949

24 Years Ago . . .

(Continued from page two)

lection covered Old US-12, M-68, Freer Rd., McKinley Rd., Chelsea-Dexter Rd., Cavanaugh Lake Rd. and parts of Sibley and Wexner Rds.

Veterans of Foreign Wars Post 4078 and its auxiliary celebrated their combined 28th anniversary with a party at the Chelsea Rod and Gun Club last Saturday night. Stan Montange and Mrs. Frank White were official host and hostess.

34 Years Ago . . .

Thursday, April 28, 1960—

Sometime between 1 p.m. and 3 p.m. Tuesday afternoon, supervisors of Washtenaw County, following receipt of Conelrad warnings, will converge on Chelsea and take over the Village Council room in the Municipal Building, as part of the nation-wide Civil Defense "Operation Alert." It was emphasized by the Civil Defense office at Ann Arbor that Tuesday's alert does not call for any participation by the general public. In communities where the three-to-five minute continuous siren signals are sounded, residents should note the time they heard them and from what distance, but there will be no general "take cover" exercise.

Many Americans near the points of bomb impact could be killed in a nuclear attack by blast, heat and initial radiation. But millions could survive by the simple expedient of protecting themselves against radioactive fallout. President Eisenhower called fallout shelters "the best single defense measure for the protection of the greatest number of our people."

At the All-Sports banquet honoring Chelsea High school basketball, football and track team members, Don Dufek, freshman coach at the University of Michigan, stressed the fact that a well-rounded education should be the principal goal of all high school and college students, with athletics relegated to its proper place as a extracurricular activity.

Adopt-A-Pet

Animal Aid has rescued pets for adoption. Some are shown Saturdays at the Brighton Big Acre store, 8220 W. Grand River, and at Pet Care, 2894 Washtenaw Ave., in the Fountain Square Plaza in Ann Arbor, phone (313) 231-3314. Hours are 10 to 2 p.m.

DOGS—

1. Newfoundland/Shepherd mix puppies—8 weeks, 1 cream color, rest black and black and brown.
2. "Brooks"—Border Collie mix, vaccinated, fenced yard preferred, black-and-white, long-hair, male 7 months, used to other pets.
3. "Samantha"—Cocker size, female, spayed, brindle, housebroken, 1 year, medium coat, was abused and abandoned. Will occasionally fear wet, used to an infant and other pets.
4. "Fluffy"—Pure Lhasa Apsa, neutered male, housebroken, best with older kids, used to cats, abandoned, 10 years.
5. "Paraley"—Pure Beagle, female, tri-color, adult, abandoned, probably housebroken.
6. "Schroder"—Black Lab., male, 6 months, abandoned.
7. "Colonel"—Pure Bouvier, male, black, natural tail and ears, left homeless by a fire.

CATS—

1. "Fluffy"—Light grey, very long-hair, neutered male, declawed, 4 years, vaccinated, used to dogs and older kids.
2. "Benson"—Grey and white, neutered male, medium coat, used to kids and other cats, 8 years.
3. Kittens—10 weeks, 3 short-hair, 2 long-hair; 1 sandy color; 1 orange; 1 orange and white; 1 black and white; 1 brown and white.
4. "Troy"—Orange and white, male, short-hair, very loving, abandoned, yellow eyes.
5. Fire Survivors—1 small black cat, 2 years, male; 1 orange and brown tiger, young adult, 1 black and white adult, male, 1 grey and white adult.
6. "Twinky"—"Spice" and "Ebony"—All 6 months, medium coats, 2 orange and white, 1 calico, 2 males, 1 female.
7. "Kitty"—Calico, young adult, female, short-hair, abandoned.

LATE ADDITIONS—

1. "Bisquit"—Pure Poodle, male, apricot, 4-5 years, housebroken, vaccinated, best with older kids.

American Red Cross

Seeks Blood Donations

The American Red Cross will send bloodmobiles to several local locations this month.

- On Thursday, April 7, from 9 a.m. to 3 p.m. at the Washtenaw County Road Commission, 555 Zeeb Rd., Scio township.
- On Monday, April 18, from 12:30 p.m. to 6:30 p.m. at Whitmore Lake High school, 8877 Main St., Whitmore Lake.
- On Thursday, April 21, from 8 a.m. to 2 p.m. at Chelsea High school, 500 Washington St., Chelsea.
- On Friday, April 22, from 9 a.m. to 3 p.m. at University Microfilms, Inc., 300 North Zeeb Rd., Scio township.
- On Monday, April 25, from 1 p.m. to 7 p.m. at St. Andrew's United Church of Christ, 7810 Dexter-Ann Arbor Rd., Dexter.
- On Tuesday, April 26, from 11 a.m. to 5 p.m. at Chelsea Community Hospital, 775 S. Main St., Chelsea.

'Mardi Gras Morning'

Being Planned By

Ladies Day Committee

The 1994 Chelsea Community Fair Ladies Day committee members have begun organizing and planning the '94 "Mardi Gras Morning" Ladies Day program.

Committee members include Elaine McCalla, Diane Edman, Kathy Cobb, Renee Warren, Gail Berg, Karmel Bycraft, Sue Rodgers, Tracie Stoffer, Colleen Thompson and superintendents Kathy Powers and Marlene Larder.

All private parties who would like to donate a prize for Ladies Day may contact Larder at 475-7122 or Powers at 475-1805.

Scientists have developed a new technique that promises to improve the accuracy of salmonella detection procedures in foods. A special growth broth will help boost the efficiency of the more than seven million salmonella tests made each year. A Detroit company has been licensed to produce the medium and make it available to independent laboratories for further testing.

Happy Birthday

Leah Grubaugh

In Honor of her 90th birthday
OPEN HOUSE
Sunday, April 10, 1994
2-4 p.m.
St. Andrew's Parish Hall
7610 Ann Arbor St.
Dexter, Mich.
No gifts, please.



Stay off the Sidewalks!

You know who's getting her driver's license—
Happy Birthday
HEATHER

Love,
Mom, Dad,
David, Melissa
and Katie

Tell Them You Read It
in The Standard

THANK YOU

for helping to make the
BEACH MIDDLE SCHOOL
READING OLYMPICS

a success!
We couldn't have done it without you!
Berna Street of Sweet Surprises
Cottage Inn Pizzeria
Jo Ann Swope
Jo Ann Pieper
Debbie Kennedy
Middle School students read a total of 183,904 pages
from January through March.
Beach Middle School Media Center
Sue Beard - Lu Kramer

BOB



Happy 16th Birthday

April 6
Love, Mom, Dad & Katie

BIG AL
Nifty Fifty
at Jiffy
50
April 7
BIG
GOLDEN
SCHAUER



CLASS OF 1964

At this time, there are some classmates that we have been unable to locate. If you know where any of the following people are or how we might get in touch with them, please let us know as soon as possible.

Catherine Draper	James Jeffries	Robert Snyder
Laural Hanson	Gary Keshl	Carl Walker
David Hargrave	Judy Livingston	Laura Weir
Harmut Henning	Clifton McGee	Larry Williams
Jon Merriman	Victor Parks	Diane Snyder

If you have any questions or information that would help us, please call:

Gayle Schauls Murphy or Carol Mayer Flintoft
(313) 475-8222 (313) 475-1236

SUBSCRIPTION ORDER FORM

for
The Chelsea Standard

Name _____
Address _____
City _____ State _____ Zip _____

clip and send with payment in advance to
THE CHELSEA STANDARD, 300 N. MAIN, CHELSEA MI 48118-1502

BY MAIL DELIVERY

\$15/year, \$8/6 mos.	\$18/yr., \$10/6 mos.	<input type="checkbox"/> Renewal <input type="checkbox"/> New Subscription
In Washtenaw County, Grass Lake, Gray, Hamburg, Munith, Northville, Pinckney, Plymouth, South Lyon & Stockbridge	Elsewhere in Michigan	
	\$20/yr., \$11/6 mos.	

Outside Michigan (in U.S.)

SATELLITE SYSTEMS

Sold-Installed
Serviced

Channel Master
Houston Tracker
STS - Winegard
Chaparral - Drake

We also service Other Leading Brands

LOY'S TV
512 N. Maple Rd., Ann Arbor
Ph. 769-0198

Open M & T 9-5 T-W-Th-S 9-6

Other credit plans available

Flintknappers Meeting Scheduled April 10

When you see news
happening call 475-13711

Michigan Flintknappers meeting will be held Sunday, April 10, from 10 a.m. to 4 p.m. at the Gerald Eddy Geology Center, 16345 McClure Rd., Chelsea.

The public is invited to participate; although there is no fee, a vehicle state park sticker is needed.

Modern-made arrowheads, points, and blades will be for sale. Flintknappers are encouraged to sell lithic-related wares and should be prepared to work outside, if weather permits.

Pre-registration is required by contacting Robert Love, 8185 Kiowa Trail, Pinckney. Other inquiries may

be made by contacting the Gerald Eddy Geology Center (313) 475-3170.

A Fund Raiser for Scott Hinderer's Bone Marrow Transplant

Come enjoy a festive dinner
sponsored by the South School P.T.S.
(With help from many local businesses and organizations.)

Join in
the fun

Scott's Southwest Chili Supper

Wear your
Western Attire

WHEN: Friday, April 15 — 5:00-8:00 p.m.

WHERE: CHELSEA HIGH SCHOOL CAFETERIA

WHAT: Chili, Hot dog, Chips, Corn Bread,
Dessert and Beverage

HOW MUCH: \$6.00 Adult

\$3.00 Children

12 and
under

4 and
under
free

SPECIAL FEATURE: 50-50 Drawing

(with 2nd, 3rd, and 4th place prizes also)

St. Joseph Mercy Hospital Offers Nursing Scholarships

St. Joseph Mercy Hospital (SJM) in Ann Arbor is offering a number of scholarships to support individuals in the community who are interested in entering the nursing profession.

The annual "Commitment to Nursing" program awards two or more scholarships to individuals who have demonstrated a commitment to the nursing profession. Applications for this year's scholarships are due May 27.

To qualify for the program, students must be formally accepted into an accredited associate or baccalaureate degree nursing program and have a minimum 3.0 grade point average. There is no geographic restriction on applicants; however, past winners and LPNs pursuing RN degrees are ineligible.

Applications are available at SJM, local high schools and colleges. Applicants will be notified in August. For more information or to receive an application, call (313) 712-3672.

Shots for Tots Immunization Clinic Slated in Manchester

Parents can get shots for their tots in Manchester on Wednesday, April 20th. Washtenaw County Health Services will be providing immunizations for infants, children and adults from 9:30 a.m. until 12 p.m. The location is the Manchester Area Senior Citizens building, 214 N. Macomb St.

For more information or to make an appointment, call 484-7200 or 971-5790.

Arbor Painting Co.
Since 1978
Compare Our QUALITY and LOW PRICES!
RESIDENTIAL-COMMERCIAL Interior & Exterior

Experts in Roller, Brush & Spray Painting
• New Homes & Staining
• Restoration & Repainting
• Aluminum Siding Finishing
• Power Washing • Boom Rentals
• Interior Custom Wood Finishing
• Wallpaper Hanging

FREE ESTIMATES
Fully Insured
583 W. Middle-CHELSEA 475-3576

Remember Last Summer --
DON'T BE CAUGHT UNPREPARED.

Carrier
We're The Inside Guys.

LOWER YOUR ENERGY COSTS &
Reduce the risk of a cooling system breakdown on the hottest day of the year

REPLACE THAT OLD, UNRELIABLE AIR CONDITIONER
with a CARRIER Synergy or Tech 2000 Air Conditioner.

SAVE up to \$200.00 in Factory Rebates on selected models.

SAVE with low, low cooling costs. Save 20% ... 30% ... 35% or more compared with typical old S.E.E.R. units. Savings depend on your home, equipment selected, and the performance of your old, worn-out unit.

SAVE with our fast, expert installation.

Call for details! **FREE ESTIMATES!**

Rebates may be available, on a new high efficiency gas furnace, from your local gas company. Call your gas company for more information.

We do L.P. to Natural Gas Conversions

Carrier
KOCH & WHITE
Heating & Cooling
LEADERSHIP DEALER™
2608 W. Liberty
Ann Arbor, MI 48103
(313) 663-0204

WOW! HURRY IN NOW!

WOW!

What a **TRUCK** DEAL Days!

Only \$**179***
A Month
24 months

FREE BEDLINER!**

Chevy S-Series

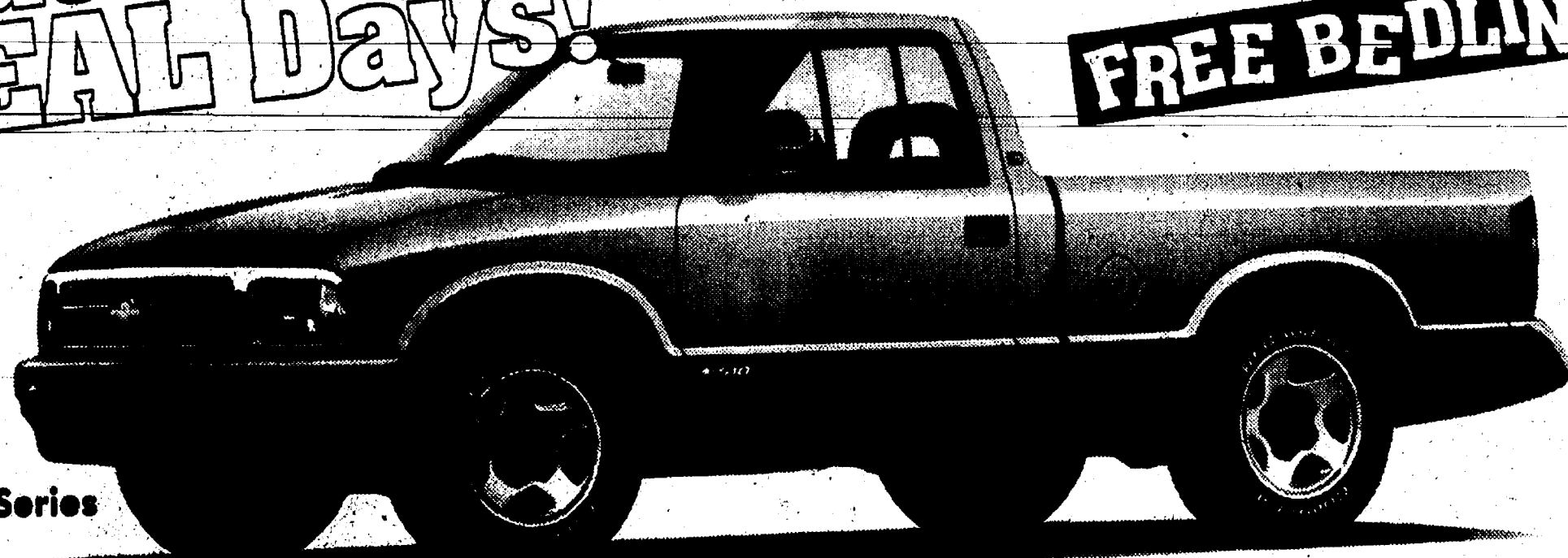

Lease the all-new Chevy S-Series Pickup for just \$179 a month for 24 months.* And Wow! that includes a powerful 118-horsepower engine, air, anti-lock brakes, aluminum wheels, AM/FM stereo and more! And Wow! Whether you lease or purchase your Chevy S-Series Pickup, you'll get a bedliner at no extra charge.** Hurry in now during Wow! What a Truck Deal Days at your Great 8 Chevy Dealers.

*\$178.43 monthly payment based on \$11,129.87 MSRP with 24 month lease. Total payments equal \$4,282.32. \$1,953.43 due at lease signing (includes \$200.00 security deposit). License, tax, title fees, insurance and optional equipment extra. Option to purchase for \$7,885.22 at lease-end. Mileage charge of .10 per mile over 30,000 miles. Lessee responsible for excess wear and tear. Must take retail delivery from dealer stock by 4/17/94. Subject to GMAC approval. Manufacturer's rebate not available with this special SmartLease program. See dealer for details.

**Bedliner available to retail lease or purchase and Option 2 customers only. Offer valid at participating dealers only and expires 4/17/94. Dealer participation may affect cost.



ANN ARBOR
Rampy Chevrolet
3515 Jackson Rd. / 663-3321

BRIGHTON/HOWELL
Champion Chevrolet
5000 E. Grand River / 229-8800

CHELSEA
Faist-Morrow Chevrolet
1500 S. Main St. / 475-8663

CLINTON
Underwood Chevrolet
1070 W. Michigan Ave. / 456-4181

DEXTER
Frank Grohs Chevrolet
7120 Dexter-Ann Arbor Rd. / 426-4677

MANCHESTER
Trib Chevrolet
131 Adrian St. / 428-8212

SALINE
Bill Crispin Chevrolet
7112 E. Michigan Ave. / 429-9481

YPSILANTI
Jack Webb Chevrolet
1180 E. Michigan Ave. / 481-0210

Chevrolet: GM's #1 selling make.

Birdwatching Tips Offered in Programs At Hudson Mills

Two nature events will be held at the Activity Center of Hudson Mills Metropark near Dexter.

"Birdwatching for Beginners," including a discussion on hints for bird identification and choice of binoculars and field guide, a short slide presentation on common birds, and a bird walk, will begin at the Activity Center of Hudson Mills on Saturday, April 9 at 9 a.m. Bring binoculars and a field guide if possible. Pre-registration is required.

"Searching for Spring," a walk, fun for all ages, hunting for signs of spring will begin at Oak Meadows Picnic Area of Hudson Mills Metropark on Saturday, April 9 at 2 p.m. Pre-registration is required. For more information/registration contact Hudson Mills Metropark at (313) 426-8211 or 1-800-47-PARKS.

Advance registration and a vehicle entry permit are required: (Annual: \$15 regular/\$8 Senior Citizens or Daily—\$3 week-ends and holidays, \$2 week-days except Tuesday, which are free days). For more information/registration, contact the Huron-Clinton Metroparks, phone 1-800-47-PARKS.



A WILDLIFE PRINT BY CATHERINE MCCLUNG will be a special door prize at a garden fair called The Garden Gate. The show has been organized by two Webster Church members to raise money for the church choir. The fair will include local artisans, retailers and

gardening tips. It is set for Saturday, April 9, 9:30 a.m. to 4:30 p.m. at Webster Church Community House. Pictured between the wildlife print to be donated is artist McClung (left) with fair organizer Jan Sing.

LAWN MOWING FERTILIZING, SPRING CLEAN-UP SPRING HAULING ALSO TREWORK & MOVING

FREE Estimates

DR. MAK'S HOME MAINTENANCE
475-2947

THIS IS A TEST!

What's RED, WHITE, or BLUE?
What COLOR should YOU be using?

The New Diesel Regulations started January 1, 1994. Is YOUR DIESEL FUEL LEGAL for how you're using it?

Many of our customers attended an informative meeting on how the changes could affect them.

Customer First — It's Our Policy!

G. E. Wacker, Inc.

Serving You Since 1932 • Family Owned & Operated

Corner of M-52 & Pleasant Lake Rd. • North of Manchester
1-800-535-5949 • (313) 428-8366
Long Distance, Call Toll Free
9030 Chelsea-Manchester Rd. • Manchester, MI

Look Over These Quality Previously-Owned Vehicles and SAVE BIG BUCKS!

GM AUCTION & NEW CARS

1993 BUICK CENTURY 4-dr. 19,000 miles.....	\$12,500	1993 BUICK LESABRE 4-dr. 17,400 miles.....	\$16,900
1993 OLDS BRAVADA 22,000 miles.....	\$19,900	1993 PONTIAC GRAND PRIX 19,800 miles.....	\$12,900
1993 CHEV CORSICA LT 4-dr. 18,400 miles.....	\$9,995	1993 OLDS CIERA 4-dr. 14,400 miles.....	\$11,900
1993 CHEV LUMINA 2-dr. 13,800 miles.....	\$11,900	1993 PONTIAC SUNBIRD SE 4-dr. 15,200 miles.....	\$9,995
1993 BUICK CENTURY 4-dr. 17,000 miles.....	\$12,500	1992 CHEV GEO METRO 17,200 miles.....	\$6,995

Brand New 1992 Left-overs

No reasonable offer refused

1992 No. 5866—GEO Storm 2-dr.....	Sticker	Sale
	\$15,305	??

QUALITY USED CARS & TRUCKS

1993 PONTIAC GRAND AM 4-dr. 18,000 miles.....	\$11,900	1990 OLDS CUTLASS SUPREME 2-dr.....	\$9,995
1993 DODGE CARAVAN 12,900 miles.....	\$15,900	1989 OLDS CUTLASS SUPREME 2-dr. 20,000 miles.....	\$7,995
1993 CHEV BERETTA 10,000 miles.....	\$11,900	1989 BUICK LESABRE 4 dr. Limited.....	\$6,495
1993 CHEV. S-10 BLAZER 4-dr.....	\$16,900	1988 DODGE CARAVAN 4-dr.....	\$5,995
1992 OLDS SILHOUETTE TREFO.....	\$15,900	1988 CHEV CELEBRITY 4-dr.....	\$4,995
1992 OLDS TORONADO TREFO.....	\$17,900	1988 CHEV CAMARO 228 IROC Nice car.....	\$8,995
1992 BUICK LESABRE LIMITED 4-dr.....	\$14,900	1988 MERCURY GRAND MARQUIS.....	\$5,995
1992 CHEV METRO CONV. 7,900 miles.....	\$8,495	1987 CHEV SUBURBAN, 4x4.....	\$8,495
1991 CHEV ASTRO VAN PICK-UP.....	\$10,900	1986 OLDS TORONADO 2-dr.....	\$5,995
1990 CHEV 1/2-TON PICK-UP.....	\$10,900	1985 BUICK SKYHAWK 2-dr.....	\$1,295
1990 OLDS DELTA 88 4-dr. 50,000 miles.....	\$10,800	1985 FORD 1/2-TON PICK-UP.....	\$3,495
1990 OLDS SILHOUETTE 40,000 miles.....	\$11,900	1984 CHEV SUBURBAN.....	\$3,495
		1983 CHEV CELEBRITY 38,000 miles.....	\$3,495

CALL Dave, or Fred

FAIST-MORROW

"Where the Quality Used Cars are Found"

1500 S. Main St. OPEN TILL 8:00 p.m.
Chelsea **475-8663** MON & THURS
OPEN SAT 9-3

Letters to the Editor

To the Editor:

No doubt many of you viewed and listened to the recent news conference by the President of the United States.

Right or wrong, happy or sad, black or white, left or right, front or back, I support the present administration, even though at times they make me mad as dickens. Point in case being President Clinton, so I recently wrote him a letter expressing my feelings and concerns as an American citizen.

His return letter is quoted:
"Thank you so much for writing to me, I have been deeply touched by the many letters I have received from people who are trying to hold on to the American dream. Your letter expresses the pain and frustration felt by so many people in America today. We must work together to make change a reality. Your letter sends an important message."

Sincerely,
Bill Clinton.

The perpetual enemies of good government in America, those of the same political philosophy as those who supported Nixon, Reagan and Bush and shot John Kennedy out of office, are now directing hate, wrath and fury to President Clinton.

These enemies scream "more punishment, more prisons" as crime rises throughout our land, blind to the fact that this is bad government that fails to provide education and jobs for the young and health care to our citizens.

This is the best investment in society we can make to future generations. The young must be prepared early in life to become productive members of society and to learn to carry their share of the burdens.

Hopefully, the real Americans will see through the media smokescreen generated by these voices of hate towards President Clinton and realize that society without morals, principles and caring for one another is the creation of these enemies of good government.

It is high time that we stop blaming the President of the United States for our nation's continuous deficit spending and our other troubles and put the blame where it legally belongs, squarely at the door of our Congress.

Arthur A. Klumpp
Ft. Myers Beach, Fla.

To the Editor,

Notice to North Lake, Silver and Half Moon Lakes regarding your upcoming sewer.

First of all this letter is NOT INTENDED to stop your sewer if you want, or don't want, the sewer.

Because the Portage-Base Lake sewer was not handled in a legal manner, it has cost me a \$60,000 loss on my property value. This case is pending in the Michigan Court of Appeals at present.

What I want to point out to you is to know that the Dexter Township Board

Dial-A-Garden Topics Listed

The following is a weekly schedule of Dial-A-Garden, the system of pre-recorded daily gardening tips sponsored by the Washtenaw County Cooperative Extension Service. The system is in operation 24 hours a day, seven days a week. Interested persons are invited to call 971-1129 at their convenience to listen to timely, up-to-date gardening information.

Wednesday, April 6—"Pruning Grapes."
Thursday, April 7—"Fertilizing Trees and Shrubs."
Friday, April 8—"Planting New Trees."
Monday, April 11—"Pruning Flowering Shrubs."
Tuesday, April 12—"Pruning Flowering Shrubs."
Wednesday, April 13—"Anthracnose of Shade Trees."

LIBERTY TITLE COMPANY

Chelsea's ONLY Title Company

Real Estate & Refinance Closing Facilities
Title Insurance
Escrow Accounts

8:00 a.m. - 5:30 p.m.

114 N. Main Street Suite #4
(Lower level - Old Sylvan Hotel)
Diana Walsh, Branch manager
475-6440 Office/475-7936 FAX

Anthony M. Sensoli, M.D. & Chelsea Eye Care

are pleased to announce the merging of their offices.

Our office will now be known as

Eye Care Physicians of Michigan

Offering Full Ophthalmic Care
at 13699 E. Old U.S. 12

- NO STITCH Cataract Surgery
- Radial Keratotomy
(Refractive surgery for nearsightedness)
- Retina and Vitreous Surgery
- Cornea Surgery
- Laser Surgery
- General Ophthalmology

Call for an Appointment
313-475-5970

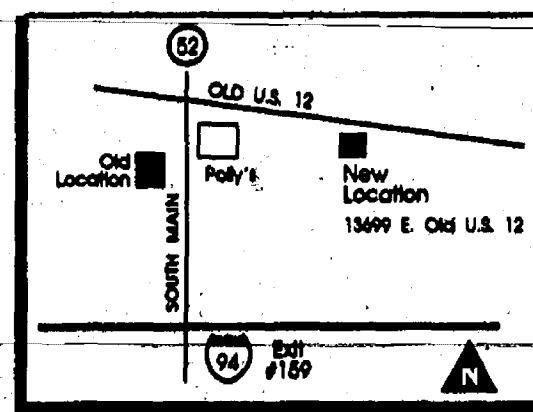

As of
April 1, 1994
we will
be seeing
all patients
at this address

NOW THRU SUNDAY EVERY SLEEPER - SOFA THAT WE HAVE IS REDUCED 35% to 55%*



YOUR CHOICE OF
OVER 30 DIFFERENT
STYLES OF SLEEPER
SOFAS ALL WITH
QUILT TOP
INNERSPRING
MATTRESS
STARTING
AT

\$497

Store Hours: Mon., Thurs., Fri. 10-6 pm, Tues., Wed., Sat. 10 am-6 pm, Sunday 12-6 pm
LIVING ROOM & FAMILY ROOMS & BEDROOM & DINING ROOM AND BEDDING

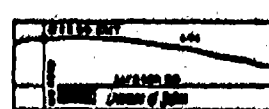

5361 JACKSON RD.
ANN ARBOR
1 BLOCK EAST OF ZEEB RD.
995-1055

House of Sofas
Furniture Galleries

*WE AT HOUSE OF SOFAS would like to become a part of your home.**



90 days
SAME AS
CASH

Free Delivery in the
Ann Arbor Area
*Suggested Retail Price



PLANS ARE UNDERWAY for a local Chelsea resident, Laurie Honbaum, to be honored at a community "Good Luck" Open House on May 22 from 1 to 4 at the Fair Service Center. The Miss Michigan Pageant is June 16, 17 and 18 in Muskegon. Members of this year's Chelsea Community Fair Queen Committee, pictured above, recently met with Laurie to plan this event. Laurie was the Chelsea Fair Queen in 1987, and won the title of Miss Redford Township last fall that put her in the running for the Miss

Michigan crown. The public is invited to attend this free Open House that is being sponsored by the Fair Board, Hatch Stamping, BookCrafters and the Chelsea Chamber of Commerce. Members of the Fair Queen Committee planning the reception are, left to right, Sally Hall, Vanessa Prusabiewicz, Diane Cunningham, Lydia Sorosch, Janice Heidman and Janice Hatch. Seated, front, is Laurie Honbaum.

RONALD SHARP, J.D.

Specializing in
**PROBATE
WILLS
LIVING TRUSTS
REAL ESTATE**

426-0420



8099 MAIN ST
DEXTER

St. Joseph Mercy Hospital Offers Nursing Scholarships

St. Joseph Mercy Hospital (SJMH) in Ann Arbor is offering a number of scholarships to support individuals in the community who are interested in entering the nursing profession.

The annual "Commitment to Nursing" program awards two or more scholarships to individuals who have demonstrated a commitment to the nursing profession. Applications for this year's scholarships are due May 27.

To qualify for the program, students must be formally accepted into an accredited associate or baccalaureate degree nursing program and have a minimum 3.0 grade point average. There is no geographic restriction on applicants; however, past winners and LPNs pursuing RN degrees are ineligible.

Applications are available at SJMH, local high schools and colleges. Applicants will be notified in August. For more information or to receive an application, call (313) 712-3672.

Scientists have found a potent, new herbicide in an unlikely place—the medicane cabinet. Compounds similar to those found in tranquilizers like Valium have been found to kill the chlorophyll in grassy weeds.



If You Are Thinking of
Buying or Selling Real Estate...
We Can Help!

Please Call Us At
475-3048 or 475-9193
and give our name to your
friends and neighbors...
We would greatly appreciate
your referrals.

Terry & Carolyn Chase
Sales Associates



SPEAR
YOUR COMMUNITY REALTOR

Wasn't it handy to have your Chelsea State Bank checkbook register when you figured your taxes?

You don't have one of our checking accounts?
You know we offer different types of checking accounts.
We know we have a checking account to suit
your needs. Now you know it too.
So why don't you stop
at either of our offices.
Next year looking for
deductions will
be a breeze.



CSB Local People Like You
CHELSEA STATE BANK
1010 S. Main - 305 S. Main
MEMBER FDIC

The Chelsea Standard

Section 2

Chelsea, Michigan, Wednesday, April 6, 1994

Pages 9-20

Underground Railroad Worker's Experiences Will Be Related

Laura Haviland, of Underground Railroad fame, will be interpreting her experiences to the members of First Congregational Church of Chelsea, United Church of Christ, on April 10, as she preaches at the 10 a.m. service of worship, through the person of the Rev. Phyllis Pawson.

Laura, the widow of Charles Haviland a Raisin Valley, Michigan farmer, continued the work they had begun together in creating the first connections for the Underground Railroad in this area.

Small and intense, Laura Haviland took advantage of her seeming frailty as she traveled through 20 states and into Canada, organizing ways to help slaves to freedom. Openly she was known as a friend of the slaves, but surreptitiously, at night she ran the railroad to freedom.

As a station-master in Ohio, Laura Haviland's duties were to go back and forth across the state soliciting help to support slaves in their efforts to leave bondage in the south. Many individuals provided assistance in response to her efforts by offering hiding places, transportation, sleeping space, and food or clothing.

Before she died, "Aunt" Laura as she was called by the slaves whose lives she touched, had provided leadership in organizing many kinds of service agencies and mission work, most notably the Freedman Association, organized to aid those who were still struggling for release from slavery after the Emancipation Proclamation was signed. Orphans, the illiterate and underprivileged all benefited from her desire to serve.

For years Laura Haviland, her life and work, was a well-kept secret, but today a statue of her stands in front of the City Hall in Adrian.

The Rev. Pawson, at the request of the Lenawee County Historical Society, 15 years ago, undertook her study of Laura Haviland and thus began a new venture: portraying a woman who made a strong mark on her community and world. Pawson is moved by the tremendous difference one person can make in the lives of so many people.

Personally, the Rev. Pawson is a widow, mother of five, and a great-grandmother. Retired after serving churches in Michigan and Ohio, Pawson remains active in the work of the Michigan Conference of the United Church of Christ as a Church Growth Associate and member of several Association and Conference committees.



The Rev. Phyllis Pawson, as Laura Haviland

PROCLAMATION

WHEREAS: The citizens of the Village represent a community of caring individuals:

AND WHEREAS: There is a need in the community to collect food to assist those in need within the Village and its surrounding areas:

AND WHEREAS: The Cub Scouts, Girl Scouts, Boy Scouts, and Explorers of the Village wish to serve the community in which they live:

AND WHEREAS: The Cub Scouts, Girl Scouts, Boy Scouts, and Explorers of the Village represent a large percentage of the Village's youth:

AND WHEREAS: The Boy Scouts of America will, on a national basis and as a collective group, go forth and collect food on the weekends of April 16th and April 23rd:

AND WHEREAS: Faith in Action and Chelsea Social Services have benefited from the past food drives sponsored by the Boy Scouts of America:

AND WHEREAS: The Cub Scouts, Girl Scouts, Boy Scouts, and Explorers have the ability to effectively and efficiently canvass the entire Village in a matter of hours with the assistance of their parents, family members, and leaders:

AND WHEREAS: The Scouts collectively will take part in the national campaign on April 16th and 23rd:

THEN LET IT BE RESOLVED that the Chelsea Boy and Girl Scouts hereby beseech the Village Council of the Village of Chelsea to publicly declare the week of April 16 through April 23 "Scouting for Food Week" and ask its citizens to take part and make it a success.

Richard Steele, President
Village of Chelsea

Adopted: March 28, 1994.

Watershed Council Seeks Volunteers for Aquatic Bug Hunt

Huron River Watershed Council is looking for volunteers to help assess the health of the Huron River and Paint Creek systems.

Volunteer help is needed April 23. Teams will meet at 10 a.m., 1100 North Main St., Ann Arbor. Volunteers will learn about stream life while helping collect small animals living in the creek beds, as part of a long term study. No experience is needed and each team will include an experienced collector.

People interested in participating must call ahead, 769-5671. Children must be accompanied by an adult.

Lisa Bills Inducted Into Honor Society

Lisa R. Bills, a 1991 graduate of Chelsea high school, was inducted into the International Honor Society of Phi Theta Kappa on March 18. Lisa will graduate from Lansing Community College in May and plans to attend Michigan State University in the fall. She is majoring in horticulture at LCC and will pursue her study of horticulture at MSU.

Lisa is the daughter of Duane and Maryann (Bills) Noah of Werkner Rd., and Brent and Janet Bills of North Lake.

Happiness Is...
Working with a
Friendly &
Professional Realtor



Be Happy
Call Diane Bice
475-8091 or 475-9193

SPEAR
YOUR COMMUNITY REALTOR



MIKE KUSHMAUL, JR.

is looking
for those who want to
get the most for their
money...
Come in and see Mike
for a great deal on a
new or used, car or
truck.

**NEW CAR SALES & LEASING 475-1301
PALMER MOTOR SALES**

PHYSICAL THERAPY



**T. HERRLINGER
& ASSOC.**

3060 Baker Rd.
Dexter, Mich.
Phone
426-3768

T. Herrlinger & Associates is an independent Outpatient Physical Therapy Practice dedicated to treat orthopaedic and neurological conditions of children and adults including but not limited to:

- Headaches
- Acute and Chronic Neck and Back Pain
- Sport and Auto Injuries
- Joint and Musculoskeletal Injuries
- Fractures
- C.V.A.
- Muscle Weakness
- Developmental Disorders
- Arthritic pain, etc.

Manual Therapy including Myofascial Release and Muscle Energy. Occupational Therapy, Speech Therapy, and Social Services are also available.

Medicare Certified, PPOM Provider, most insurances accepted.

SPORTS

Let's Go
Bulldogs!



CHS BASEBALL PLAYERS left for Venice, Fla., March 25 for spring training. Pictured loading up the vehicles are catcher Scott Colvin, shortstop Tim Wescoff and assistant coach Axel Marshall. A total of 13 players

and six coaches made the trip in two vans, a pick-up donated by Palmer Ford and double-axle trailer loaned to them by Warren Porath. The group returned home Sunday morning tired but happy.



A FLY-TYING DEMONSTRATION by Mark Daane attracted 60 to 70 students in third through fifth grades at North Elementary school, Monday, April 5. Pictured are

students Sarah Schwartz, Stephanie Simmonds, Cindy Grau, Justin Berike and Sean Humenay with Daane.

Fly-tying Demonstrated at North School

A fishing fly-tying demonstration by Mark Daane attracted 60 to 70 students in third through fifth grades

at North Elementary school, Monday, April 5.

"Bugs, Fish, Feathers, Fur and

Fuzz" was presented in conjunction with the Enrichment Program, Type 1 Speakers Series for Interested Children at North and South Elementary schools. Ruth Stielstra is the program co-ordinator.

Presenter Mark Daane is a parent of a fourth grader at North school and he is an Ann Arbor attorney.

Arthritis Foundation Gives Free Golf With Donations

Golf... Think Spring! Think Golf! The Arthritis Foundation is offering a Michigan Golfers Coupon Book with 500 rounds of free golf for only a \$25 donation. It is a beautiful bound 284-page, four-color coupon book listing all the public golf courses in Michigan. It lists the course address and directions to the course, telephone number, number of holes, par for the course with total yardage and cost to play the course.

There are over 350 public golf courses throughout Michigan that are participating in offering two-for-the-price-of-one coupons in this book. Several of the courses have validation coupons for more than one round of golf.

Exercise is good for almost everyone! For many years, it was thought that people with arthritis should not exercise because it would damage their joints. Now, doctors know that when the arthritis is under control, people with arthritis can improve their health and fitness through exercise, without hurting their joints. Exercising for fitness is as important for people with arthritis as for anyone else and golf is a good form of exercise for people with arthritis.

For more information about arthritis or the Golfers Coupon Book contact the Arthritis Foundation, Michigan Chapter at 1-800-968-3030 or (810) 350-3630.

The demonstration featured a magnified and enlarged television picture on two TV screens set up so all the students could see "close-up" views of the intricate details.

The technical services and television equipment were provided by Tim Reitman, a Northville legal video specialist.

All speakers and presentations are donated and presented through parent involvement.

Chelsea Girls Track Team Starts Season With Talent, Experience

Chelsea High school's girls track team will go into the season with a string of three consecutive Southeastern Conference championships and 28 consecutive dual meet wins. Coaches Bill Bainton and Bert Kruse have three all-stars, four defending SEC champions and 17 letterwinners among the 32 athletes on this year's team.

Top senior returnees are defending SEC high jump champion and sprinter Erin Schiller, middle distance runners Beth Bell and Sarah Henry, who were all-state on the 3200 relay last season, and thrower Mara Smith, who placed in both the shot put and discus in the SEC meet. Sprinter Lori Nelson is the only other senior on the team.

The Bulldogs have an outstanding group of juniors headed by league hurdle champion Keri Kentala, all-region distance runner Molly Griebel, Courtney Thompson, a state qualifier in the high jump, and sprinter Sarah Schick, a state qualifier in the 400 relay. Erika Leiter and Jessica Flintoft are strong distance runners, and Flintoft is also a thrower.

Sophomore middle distance runner Melissa Hand was an all-stater last spring. Katie Spink and Laurie Schiller run the sprints and long jump. Spink was a state qualifier on a relay last spring. Heidi Wehrwein is the top sophomore thrower and will run the sprints and relays. Other sprinters are Sarah Mead, Sarah Walters, Jennifer Woods and Melissa Molina. Jill McKinnon, Andrea Ludwig and Heidi Kernitz give the Bulldogs three solid hurdlers. Angie Bell and Andrea Gordenier are the only sophomore distance runners.

Distance runners Jennifer Space, who ran very well indoors at Siena Heights, Sarah Metzler and Kim Nisheus, sprinters Melissa Gonyon, Erin Hack and Traci Kramer and throwers Carrie Ashendel and Erin Daugherty are the freshmen on the team.

"We don't have great number this year, but we have a group of talented and dedicated athletes who know what it takes to win," said Bainton.

Assessing the SEC, Lincoln surprised some people to finish second last year and is expected to be strong again. Justina Phillips is one of the top sprinters and hurdlers in the state. Saline has a solid group of distance runners and a top sprinter in Tracy Sniderman. Dexter has a well balanced team and hopes to be much improved over last year. Tecumseh was hard hit by graduation and has a new

coach this year. Milan struggled last year and should be better. Pinckney was the most improved team in the league at the end of last year and with most of their key people returning, the

Pirates could be the team to beat. But don't count Chelsea out. The Bulldogs have experience and talent and won't be dethroned easily, says Bainton.

THE DAWG POUND

101 N. Main St., Chelsea

Ph. 475-8977

BASEBALL/SOFTBALL

OPEN HOUSE

Come and see our selection of baseball and softball uniforms, balls, socks, batting gloves, and much, much more...

Thursday, April 7

5 to 8 p.m.

10% OFF

all orders written or sold during the evening

Your advertising support makes this newspaper possible

THE BRIARWOOD RUN. APRIL 24, 1994.

(JUST WEEKS AWAY.)

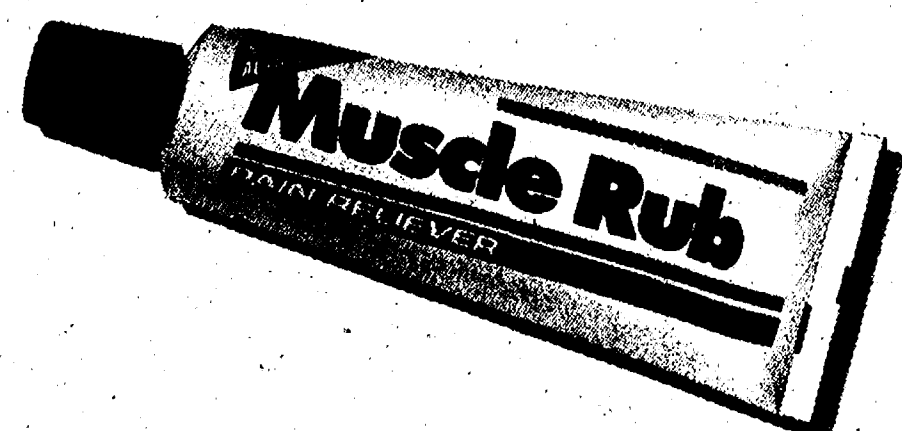

TIME TO GET LIMBER. SHAKE OUT THE WINTER CRICKS AND START MUNCHING CARBOHS. THE 17TH ANNUAL BRIARWOOD RUN IS ALMOST HERE. THERE ARE 5, 10, 20K RUNS AND A 1 MILE WALK. SUNDAY, APRIL 24 AT 9 A.M. ALL PROCEEDS BENEFIT UM GALEN'S MEDICAL SOCIETY. JUST BRING YOUR SHOES AND ADRENALINE. WE'LL SUPPLY THE FREE WATER. TO REGISTER, CALL 769-9610.

BRIARWOOD
Better Than Ever

Hudson's, Jacobson's, JCPenney, Sears and 130 other great stores and services 104 at State St., Ann Arbor. MON - SAT. 10 A.M. - 9 P.M. SUN. 11 A.M. - 6 P.M. DEPARTMENT STORE HOURS MAY VARY. (313) 761-9880

CO-SPONSORED BY: **Yakport** **MCARE** **MedRehab** **UM** Orthotics and Prosthetics Center **COOL 107 FM**

KATZ CAR KARE

MAJOR/MINOR AUTO/TRUCK REPAIRS
MONDAY-FRIDAY, 7 a.m. to 6 p.m.

WE SELL & REPAIR TIRES

OIL CHANGE & LUBE

\$14.95

plus tax

Includes up to 5 qts. oil, filter, safety check and labor.

TIRE ROTATION

\$12.00

Time up to 15"

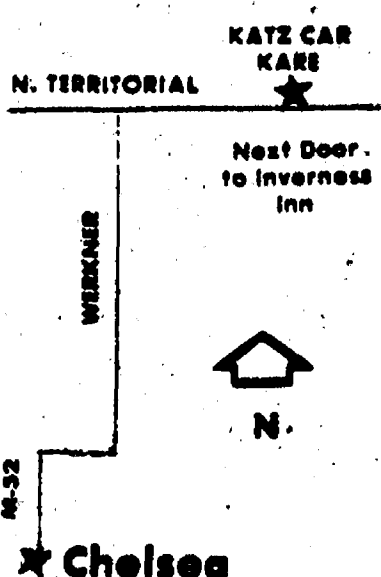

Call Us
for a quote
on your next
Auto Repair

24-HOUR TOWING

Local or
Long Distance

14050 North Territorial Rd.
Chelsea, Mich.

TREVER C. ZINK, Owner
Ph. (313) 475-0610

BOWLING

Aquatics Club Finishes 4th in SMSL Winter Championships

(Meet held at South Lyon Pool-3/18/94)

Medley Relay
13-14 boys (200 yd.): 3. Rob Frayer, Matt Adams, Christopher Frayer, Matt Johns, 2:12.15.
13-14 girls (200 yd.): No relay.

Freestyle
13-14 boys (50 yd.): 15. Matt Johns, 32.18. 16. Mike Randolph, 32.65.
13-14 girls (50 yd.): 4. Kim Grossman, 27.59. 5. Sarah Broshar, 28.00. 32. Jill Wesolowski, 38.45.

13-14 boys (200 yd.): 2. Christopher Frayer, 2:07.45. 9. Matt Adams, 2:25.65.
13-14 girls (200 yd.): 2. Sarah Broshar, 2:23.80. 16. Jill Wesolowski, 2:50.00.

Individual Medley
13-14 boys (200 yd.): 4. Rob Frayer, 2:28.59. 9. Matt Laskowski, 3:32.25.
13-14 girls (200 yd.): 7. Cara Heitman, 2:45.70.

Butterfly
13-14 boys (100 yd.): 5. Christopher Frayer, 1:09.61. 8. Matt Adams, 1:26.32.

13-14 girls (100 yd.): 6. Cara Heitman, 1:20.59. 18. Jill Wesolowski, 1:42.61.
13-14 boys (100 yd.): 10. Mike Randolph, 1:11.56. 12. Matt Laskowski, 1:14.53. 13. Matt Johns, 1:21.47.

13-14 girls (100 yd.): 1. Kim Grossman, 59.01.
Backstroke
13-14 boys (100 yd.): 3. Rob Frayer, 1:07.79.

13-14 girls (100 yd.): 2. Kim Grossman, 1:10.17. 7. Cara Heitman, 1:17.72.
Breaststroke
13-14 boys (100 yd.): 10. Mike Randolph, 1:38.28.

13-14 girls (100 yd.): 2. Sarah Broshar, 1:19.98.
Free Relay
13-14 boys (200 yd.): 2. Robert Frayer, Matt Johns, Matt Adams, Christopher Frayer, 1:54.13.
13-14 girls (200 yd.): 5. Cara Heitman, Jill Wesolowski, Sarah Broshar, Kim Grossman, 2:03.39.

(Meet held at Plymouth Salem Pool-3/19/94)

Medley Relay
8 and under boys (100 yd.): 5. John Lowry, Tony Rieff, Jimmy Baker, Robert Knopper, 1:30.27.

8 and under girls (100 yd.): 2. Sarah Manville, Alise Augustine, Clare Wurzel, Katrina Moffett, 1:21.71. 7. Laura Adams, Melissa Morcom, Rebecca Armstrong, Elisabeth Rohrkemper, 1:32.95. Danielle Hughes, Katy Titus, Lindsey Cook, Courtney Bentley, DQ.

9-10 boys (100 yd.): 1. Andy Hack, Jeff Heydlauff, 1:28.07. Jared Wacker, Eli Gerstenlauer, Matt Moffett, Zachary Christman, DQ.

9-10 girls (100 yd.): 5. Heather Tanner, Ashley Augustine, Chris Broshar, Ashley Bartlett, 2:43.99. Elena Street, Julie Mida, Megan Morcom, Dana Foster, 3:25.59.

Freestyle
8 and under boys (25 yd.): 21. Robert Knopper, 23.43. 23. John Lowry, 24.03. 34. Daniel Augustine, 29.40.

8 and under girls (25 yd.): 3. Katrina Moffett, 18.86. 9. Melissa Morcom, 18.72. 13. Rebecca Armstrong, 19.28. 17. Elisabeth Rohrkemper, 19.48. 31. Rachel Boyce, 22.62. 42. Jessica Manitz, 28.64. 43. Katy Titus, 29.15.

8 and under boys (50 yd.): 2. Jimmy Baker, 34.53. 17. Robert Knopper, 57.01.

8 and under girls (50 yd.): 6. Sarah Manville, 39.49. 12. Clare Wurzel, 42.05. 19. Danielle Hughes, 46.66. 21. Lindsey Cook, 53.43.

8 and under boys (100 yd.): 3. Jimmy Baker, 1:16.62.

8 and under girls (100 yd.): 2. Katrina Moffett, 1:23.30. 6. Sarah Manville, 1:38.44. 8. Danielle Hughes, 1:48.64. 10. Courtney Bentley, 2:25.37.

9-10 boys (50 yd.): 1. Andy Hack, 30.41. 11. Jared Wacker, 35.59. 31. Eli Gerstenlauer, 42.50.

9-10 girls (50 yd.): 13. Ashley Bartlett, 35.60. 15. Heather Tanner, 36.29. 33. Elena Street, 42.06. 38. Tracy Stetson, 43.96. 39. Dana Foster, 44.13. 41. Julie Mida, 45.94.

9-10 boys (100 yd.): 1. Dan Wurzel, 1:07.12. 6. Greg Cook, 1:19.72. 16. Zachary Christman, 1:28.88.

9-10 girls (100 yd.): 7. Chris Broshar, 1:17.43. 13. Heather Tanner, 1:22.63.

9-10 boys (200 yd.): 2. Matt Moffett, 2:38.41.

9-10 girls (200 yd.): 6. Christine Broshar, 2:38.42.

Individual Medley
8 and under boys (100 yd.): No swimmer.

8 and under girls (100 yd.): 4. Alise Augustine, 1:38.77. 7. Laura Adams, 1:41.73. 12. Lindsay Cook, 2:15.92.

Freestyle
9-10 boys (100 yd.): 1. Dan Wurzel, 1:16.45. 5. Jeff Heydlauff, 1:24.95. 18. Zachary Christman, 1:46.35.

9-10 girls (100 yd.): 5. Ashley Augustine, 1:22.57. 24. Julie Mida, 1:46.45. 25. Tracy Stetson, 1:48.12.

Butterfly
8 and under boys (25 yd.): 2. Tony Rieff, 179.30. 18. Daniel Augustine, 38.67.

8 and under girls (25 yd.): 6. Clare Wurzel, 20.28. Jessica Manitz, DQ.

9-10 boys (50 yd.): 3. Greg Cook, 38.18. 11. Matthew Moffett, 44.04.

9-10 girls (50 yd.): 23. Tracy Stetson, 52.45. 25. Megan Morcom, 58.18.

Backstroke
8 and under boys (25 yd.): 30. John Lowry, 33.62. 33. Daniel Augustine, 48.03.

8 and under girls (25 yd.): 7. Rebecca Armstrong, 21.53. 26. Elisabeth Rohrkemper, 28.63. 35. Jessica Manitz, 33.62. 37. Katy Titus, 33.65.

39. Rachel Boyce, 36.40.
9-10 boys (50 yd.): 1. Andy Hack, 34.96. 7. Jared Wacker, 42.73.

9-10 girls (50 yd.): 15. Ashley Bartlett, 43.56. 28. Elena Street, 49.65.

Breaststroke
8 and under boys (25 yd.): 3. Tony Rieff, 22.07.

8 and under girls (25 yd.): 1. Alise Augustine, 21.32. 6. Laura Adams, 24.12. 11. Melissa Morcom, 28.59. 19. Katy Titus, 32.93. 22. Rachel Boyce, 36.16.

9-10 boys (50 yd.): 7. Jeff Heydlauff, 44.98. 21. Eli Gerstenlauer, 58.59.

9-10 girls (50 yd.): 1. Ashley Augustine, 39.27. 17. Megan Morcom, 48.93. 26. Dana Foster, 57.10. 28. Julie Mida, 58.19.

Free relay
8 and under boys (100 yd.): 6. Tony Rieff, John Lowry, Robert Knopper, Jimmy Baker, 1:25.12.

8 and under girls (100 yd.): 3. Alise Augustine, Clare Wurzel, Laura Adams, Katrina Moffett, 1:12.07. 5. Elisabeth Rohrkemper, Melissa Morcom, Sarah Manville, Rebecca Arm-

strong, 1:16.64. 8. Danielle Hughes, Rachel Boyce, Lindsay Cook, Courtney Bentley, 1:34.05.

9-10 boys (200 yd.): 1. Andy Hack, Matt Moffett, Jeff Heydlauff, Dan Wurzel, 2:06.52. 7. Jared Wacker, Eli Gerstenlauer, Zachary Christman, Greg Cook, 2:41.34.

9-10 girls (200 yd.): 4. Ashley Augustine, Heather Tanner, Ashley Bartlett, Chris Broshar, 2:20.14. 11. Dana Foster, Elena Street, Tracy Stetson, Megan Morcom, 2:52.01.

Individual Medley
8 and under boys (100 yd.): No swimmer.

8 and under girls (100 yd.): 4. Alise Augustine, 1:38.77. 7. Laura Adams, 1:41.73. 12. Lindsay Cook, 2:15.92.

Freestyle
9-10 boys (100 yd.): 1. Dan Wurzel, 1:16.45. 5. Jeff Heydlauff, 1:24.95. 18. Zachary Christman, 1:46.35.

9-10 girls (100 yd.): 5. Ashley Augustine, 1:22.57. 24. Julie Mida, 1:46.45. 25. Tracy Stetson, 1:48.12.

Butterfly
8 and under boys (25 yd.): 2. Tony Rieff, 179.30. 18. Daniel Augustine, 38.67.

8 and under girls (25 yd.): 6. Clare Wurzel, 20.28. Jessica Manitz, DQ.

9-10 boys (50 yd.): 3. Greg Cook, 38.18. 11. Matthew Moffett, 44.04.

9-10 girls (50 yd.): 23. Tracy Stetson, 52.45. 25. Megan Morcom, 58.18.

Backstroke
8 and under boys (25 yd.): 30. John Lowry, 33.62. 33. Daniel Augustine, 48.03.

8 and under girls (25 yd.): 7. Rebecca Armstrong, 21.53. 26. Elisabeth Rohrkemper, 28.63. 35. Jessica Manitz, 33.62. 37. Katy Titus, 33.65.

39. Rachel Boyce, 36.40.
9-10 boys (50 yd.): 1. Andy Hack, 34.96. 7. Jared Wacker, 42.73.

9-10 girls (50 yd.): 15. Ashley Bartlett, 43.56. 28. Elena Street, 49.65.

Breaststroke
8 and under boys (25 yd.): 3. Tony Rieff, 22.07.

8 and under girls (25 yd.): 1. Alise Augustine, 21.32. 6. Laura Adams, 24.12. 11. Melissa Morcom, 28.59. 19. Katy Titus, 32.93. 22. Rachel Boyce, 36.16.

9-10 boys (50 yd.): 7. Jeff Heydlauff, 44.98. 21. Eli Gerstenlauer, 58.59.

9-10 girls (50 yd.): 1. Ashley Augustine, 39.27. 17. Megan Morcom, 48.93. 26. Dana Foster, 57.10. 28. Julie Mida, 58.19.

Free relay
8 and under boys (100 yd.): 6. Tony Rieff, John Lowry, Robert Knopper, Jimmy Baker, 1:25.12.

8 and under girls (100 yd.): 3. Alise Augustine, Clare Wurzel, Laura Adams, Katrina Moffett, 1:12.07. 5. Elisabeth Rohrkemper, Melissa Morcom, Sarah Manville, Rebecca Arm-

strong, 1:16.64. 8. Danielle Hughes, Rachel Boyce, Lindsay Cook, Courtney Bentley, 1:34.05.

9-10 boys (200 yd.): 1. Andy Hack, Matt Moffett, Jeff Heydlauff, Dan Wurzel, 2:06.52. 7. Jared Wacker, Eli Gerstenlauer, Zachary Christman, Greg Cook, 2:41.34.

9-10 girls (200 yd.): 4. Ashley Augustine, Heather Tanner, Ashley Bartlett, Chris Broshar, 2:20.14. 11. Dana Foster, Elena Street, Tracy Stetson, Megan Morcom, 2:52.01.

Individual Medley
8 and under boys (100 yd.): No swimmer.

8 and under girls (100 yd.): 4. Alise Augustine, 1:38.77. 7. Laura Adams, 1:41.73. 12. Lindsay Cook, 2:15.92.

Freestyle
9-10 boys (100 yd.): 1. Dan Wurzel, 1:16.45. 5. Jeff Heydlauff, 1:24.95. 18. Zachary Christman, 1:46.35.

9-10 girls (100 yd.): 5. Ashley Augustine, 1:22.57. 24. Julie Mida, 1:46.45. 25. Tracy Stetson, 1:48.12.

Butterfly
8 and under boys (25 yd.): 2. Tony Rieff, 179.30. 18. Daniel Augustine, 38.67.

8 and under girls (25 yd.): 6. Clare Wurzel, 20.28. Jessica Manitz, DQ.

9-10 boys (50 yd.): 3. Greg Cook, 38.18. 11. Matthew Moffett, 44.04.

9-10 girls (50 yd.): 23. Tracy Stetson, 52.45. 25. Megan Morcom, 58.18.

Backstroke
8 and under boys (25 yd.): 30. John Lowry, 33.62. 33. Daniel Augustine, 48.03.

8 and under girls (25 yd.): 7. Rebecca Armstrong, 21.53. 26. Elisabeth Rohrkemper, 28.63. 35. Jessica Manitz, 33.62. 37. Katy Titus, 33.65.

39. Rachel Boyce, 36.40.
9-10 boys (50 yd.): 1. Andy Hack, 34.96. 7. Jared Wacker, 42.73.

9-10 girls (50 yd.): 15. Ashley Bartlett, 43.56. 28. Elena Street, 49.65.

Breaststroke
8 and under boys (25 yd.): 3. Tony Rieff, 22.07.

8 and under girls (25 yd.): 1. Alise Augustine, 21.32. 6. Laura Adams, 24.12. 11. Melissa Morcom, 28.59. 19. Katy Titus, 32.93. 22. Rachel Boyce, 36.16.

9-10 boys (50 yd.): 7. Jeff Heydlauff, 44.98. 21. Eli Gerstenlauer, 58.59.

9-10 girls (50 yd.): 1. Ashley Augustine, 39.27. 17. Megan Morcom, 48.93. 26. Dana Foster, 57.10. 28. Julie Mida, 58.19.

Free relay
8 and under boys (100 yd.): 6. Tony Rieff, John Lowry, Robert Knopper, Jimmy Baker, 1:25.12.

8 and under girls (100 yd.): 3. Alise Augustine, Clare Wurzel, Laura Adams, Katrina Moffett, 1:12.07. 5. Elisabeth Rohrkemper, Melissa Morcom, Sarah Manville, Rebecca Arm-

strong, 1:16.64. 8. Danielle Hughes, Rachel Boyce, Lindsay Cook, Courtney Bentley, 1:34.05.

9-10 boys (200 yd.): 1. Andy Hack, Matt Moffett, Jeff Heydlauff, Dan Wurzel, 2:06.52. 7. Jared Wacker, Eli Gerstenlauer, Zachary Christman, Greg Cook, 2:41.34.

9-10 girls (200 yd.): 4. Ashley Augustine, Heather Tanner, Ashley Bartlett, Chris Broshar, 2:20.14. 11. Dana Foster, Elena Street, Tracy Stetson, Megan Morcom, 2:52.01.

Individual Medley
8 and under boys (100 yd.): No swimmer.

8 and under girls (100 yd.): 4. Alise Augustine, 1:38.77. 7. Laura Adams, 1:41.73. 12. Lindsay Cook, 2:15.92.

Freestyle
9-10 boys (100 yd.): 1. Dan Wurzel, 1:16.45. 5. Jeff Heydlauff, 1:24.95. 18. Zachary Christman, 1:46.35.

9-10 girls (100 yd.): 5. Ashley Augustine, 1:22.57. 24. Julie Mida, 1:46.45. 25. Tracy Stetson, 1:48.12.

Butterfly
8 and under boys (25 yd.): 2. Tony Rieff, 179.30. 18. Daniel Augustine, 38.67.

8 and under girls (25 yd.): 6. Clare Wurzel, 20.28. Jessica Manitz, DQ.

9-10 boys (50 yd.): 3. Greg Cook, 38.18. 11. Matthew Moffett, 44.04.

9-10 girls (50 yd.): 23. Tracy Stetson, 52.45. 25. Megan Morcom, 58.18.

Backstroke
8 and under boys (25 yd.): 30. John Lowry, 33.62. 33. Daniel Augustine, 48.03.

8 and under girls (25 yd.): 7. Rebecca Armstrong, 21.53. 26. Elisabeth Rohrkemper, 28.63. 35. Jessica Manitz, 33.62. 37. Katy Titus, 33.65.

39. Rachel Boyce, 36.40.
9-10 boys (50 yd.): 1. Andy Hack, 34.96. 7. Jared Wacker, 42.73.

9-10 girls (50 yd.): 15. Ashley Bartlett, 43.56. 28. Elena Street, 49.65.

Breaststroke
8 and under boys (25 yd.): 3. Tony Rieff, 22.07.

8 and under girls (25 yd.): 1. Alise Augustine, 21.32. 6. Laura Adams, 24.12. 11. Melissa Morcom, 28.59. 19. Katy Titus, 32.93. 22. Rachel Boyce, 36.16.

9-10 boys (50 yd.): 7. Jeff Heydlauff, 44.98. 21. Eli Gerstenlauer, 58.59.

9-10 girls (50 yd.): 1. Ashley Augustine, 39.27. 17. Megan Morcom, 48.93. 26. Dana Foster, 57.10. 28. Julie Mida, 58.19.

Free relay
8 and under boys (100 yd.): 6. Tony Rieff, John Lowry, Robert Knopper, Jimmy Baker, 1:25.12.

8 and under girls (100 yd.): 3. Alise Augustine, Clare Wurzel, Laura Adams, Katrina Moffett, 1:12.07. 5. Elisabeth Rohrkemper, Melissa Morcom, Sarah Manville, Rebecca Arm-

strong, 1:16.64. 8. Danielle Hughes, Rachel Boyce, Lindsay Cook, Courtney Bentley, 1:34.05.

9-10 boys (200 yd.): 1. Andy Hack, Matt Moffett, Jeff Heydlauff, Dan Wurzel, 2:06.52. 7. Jared Wacker, Eli Gerstenlauer, Zachary Christman, Greg Cook, 2:41.34.

9-10 girls (200 yd.): 4. Ashley Augustine, Heather Tanner, Ashley Bartlett, Chris Broshar, 2:20.14. 11. Dana Foster, Elena Street, Tracy Stetson, Megan Morcom, 2:52.01.

Individual Medley
8 and under boys (100 yd.): No swimmer.

8 and under girls (100 yd.): 4. Alise Augustine, 1:38.77. 7. Laura Adams, 1:41.73. 12. Lindsay Cook, 2:15.92.

Freestyle
9-10 boys (100 yd.): 1. Dan Wurzel, 1:16.45. 5. Jeff Heydlauff, 1:24.95. 18. Zachary Christman, 1:46.35.

9-10 girls (100 yd.): 5. Ashley Augustine, 1:22.57. 24. Julie Mida, 1:46.45. 25. Tracy Stetson, 1:48.12.

Butterfly
8 and under boys (25 yd.): 2. Tony Rieff, 179.30. 18. Daniel Augustine, 38.67.

8 and under girls (25 yd.): 6. Clare Wurzel, 20.28. Jessica Manitz, DQ.

9-10 boys (50 yd.): 3. Greg Cook, 38.18. 11. Matthew Moffett, 44.04.

9-10 girls (50 yd.): 23. Tracy Stetson, 52.45. 25. Megan Morcom, 58.18.

Backstroke
8 and under boys (25 yd.): 30. John Lowry, 33.62. 33. Daniel Augustine, 48.03.

8 and under girls (25 yd.): 7. Rebecca Armstrong, 21.53. 26. Elisabeth Rohrkemper, 28.63. 35. Jessica Manitz, 33.62. 37. Katy Titus, 33.65.

39. Rachel Boyce, 36.40.
9-10 boys (50 yd.): 1. Andy Hack, 34.96. 7. Jared Wacker, 42.73.

9-10 girls (50 yd.): 15. Ashley Bartlett, 43.56. 28. Elena Street, 49.65.

Breaststroke
8 and under boys (25 yd.): 3. Tony Rieff, 22.07.

8 and under girls (25 yd.): 1. Alise Augustine, 21.32. 6. Laura Adams, 24.12. 11. Melissa Morcom, 28.59. 19. Katy Titus, 32.93. 22. Rachel Boyce, 36.16.

9-10 boys (50 yd.): 7. Jeff Heydlauff, 44.98. 21. Eli Gerstenlauer, 58.59.

9-10 girls (50 yd.): 1. Ashley Augustine, 39.27. 17. Megan Morcom, 48.93. 26. Dana Foster, 57.10. 28. Julie Mida, 58.19.

Free relay
8 and under boys (100 yd.): 6. Tony Rieff, John Lowry, Robert Knopper, Jimmy Baker, 1:25.12.

8 and under girls (100 yd.): 3. Alise Augustine, Clare Wurzel, Laura Adams, Katrina Moffett, 1:12.07. 5. Elisabeth Rohrkemper, Melissa Morcom, Sarah Manville, Rebecca Arm-

strong, 1:16.64. 8. Danielle Hughes, Rachel Boyce, Lindsay Cook, Courtney Bentley, 1:34.05.

Chelsea Day in Florida

Country Western Dance

Friday, April 15, 1994

8:30 to 12:00 p.m.

Manchester Legion Hall

D. J. Bruce and Sharon Hunt

Donations: \$7.50 per person

Beer, Set-up and Snacks Furnished

B.Y.O.B.

For Reservations Phone 428-8116

BUY-SELL-RENT-HIRE...

Classified Ads

DO IT BETTER

DRAINS and SEWERS CLEANED ELECTRICALLY



PROMPT SERVICE

FLOOR

DRAINS

MAIN

LINE

SEWERS

SEPTIC TANKS—Cleaned, Installed, Repaired
DRAINFIELD & OTHER EXCAVATING

• RESIDENTIAL • COMMERCIAL • INDUSTRIAL

BOLLINGER SANITATION SERVICE

PHONE (313) 475-2097

NEW PATIENTS MOVE IN EVERYDAY

We are your R for reaching them...

Prescribed for: Your Health Service

GETTING TO KNOW YOU

The Getting To Know You program can help you spread the word of your good service. As a health care professional, it's essential for your practice to reach the new families in your community. We provide a proven, effective method for introducing you to the newcomers in town.

GETTING-TO-KNOW-YOU

WELCOMING NEWCOMERS NATIONWIDE

For sponsorship details, call 1-800-255-4860

The Chelsea Standard

PERSONALIZED STATIONERY SALE



Rytex Deckle Edge Vellum Stationery **now \$17.95** regularly \$28 plus sales tax

Beautiful.

A distinctive deckle edge makes this quality letterpaper a statement in fine taste. And personalized too.

Stationery or notes measure 5 1/2" x 7 1/2". Available in shades of ivory, white, pink or blue with a choice of blue, grey or brown ink for imprinting. Gift boxed; 100 personalized sheets or notes, 100 personalized envelopes.

Suggestion: 50 extra, non-personalized sheets for second pages...only \$5.00 with order. Place your mail order today!

THE CHELSEA STANDARD

300 N. Main, Chelsea

Double Edge Vellum \$17.95 each box.

Includes: 100 sheets, 100 envelopes, 100 cards.

Imprint Name _____

Address _____

City _____

State _____ Zip _____

Check choice of stationery or notes, paper color & ink color.

STATIONERY: Bond _____ (500-500)

NOTES: Bond _____ (500-500)

Paper color: ☐ Ivory ☐ White ☐ Pink ☐ Blue

Imprint: ☐ Blue ☐ Grey ☐ Brown

Ordered by _____

Address _____ Apt. _____

City/State/Zip _____

Please add sales tax to prices. Phone _____

Chelsea Day in Florida was enjoyed Saturday, Feb. 19 at the Hudson Community Club in Hudson, Fla. More than 80 people attended. Friends from Chelsea who live in

Florida or spend the winter there came from Bayonet Point, Bradenton, Brooksville, Clearwater, Clermont, Hudson, Geneva, Leesburg, Lakeland, Springhill, Tarpon Springs,

Taras, Pinellas Park, Port Richey, New Port Richey, Melborn, and Zephyr Hills. The group plans to meet again Saturday, Feb. 18, 1995, in Hudson.

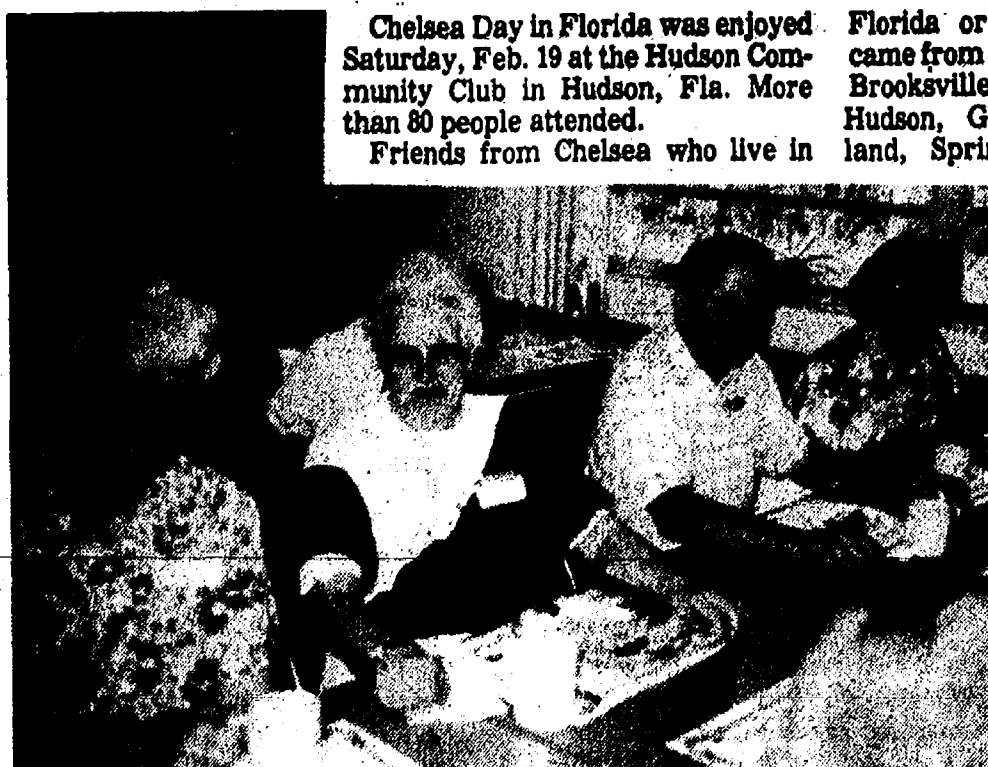

Carol Benedict, Ardith Smits, Veryl and Bernadine Haffley

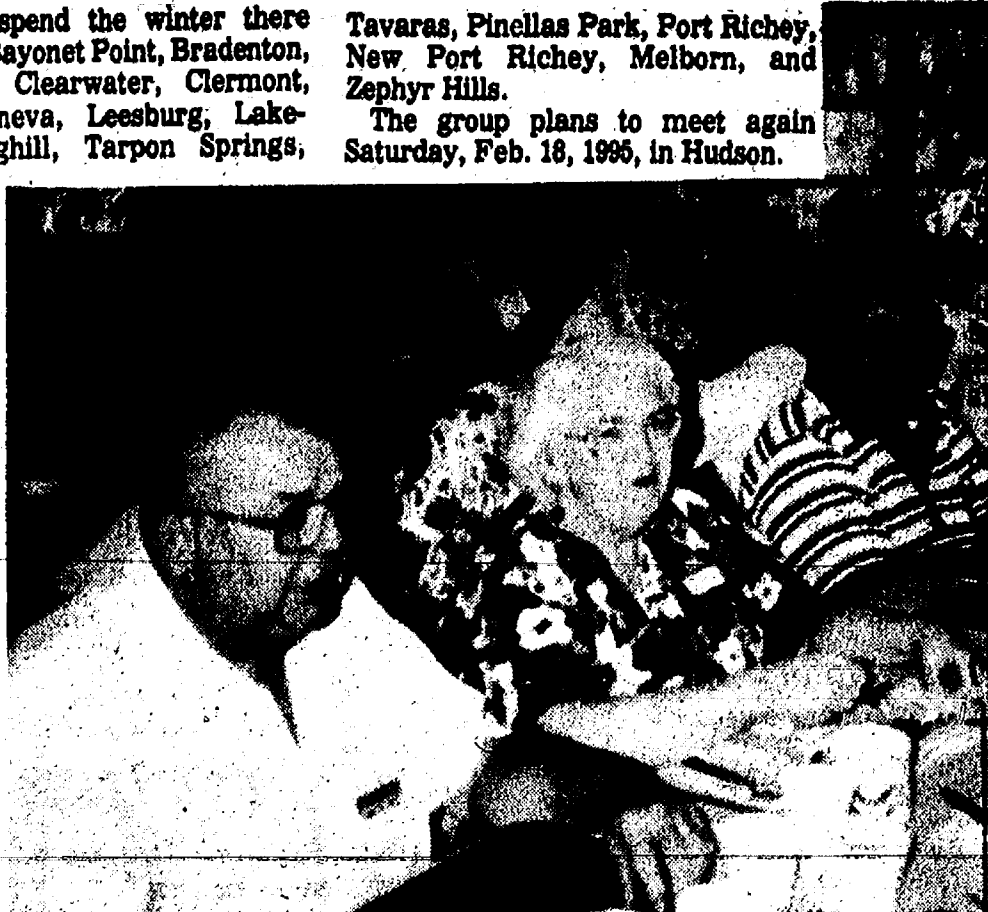

Al and Carol Peterson, Duane Dancer, (in background) Treva and David Winans, Marshall and Marion Major



Carl and Lillian Sanderson, Dora and Dr. Ted Combs



Howard Poley, Tom and Marilyn Vallincourt



Lois and Bill Budreau



Duane and Elnor Hall, Viola Poley (others not identified)



Marjorie Ferry, Clara Ferry, Brian McGibney, Linda McGibney and daughter, Blythe Johnson, Viola and Howard Poley



Vernell Packard, Loretta Kinde



Fran Lane, Charles Lane, Trillis Boyer, Donley Boyer, Robert and Ruth Devine



Treva Winans, Charlotte Osborne, Earl Osborne



Errol Jones, Phil and Rose McGibney, Maynard and Peg Poertner

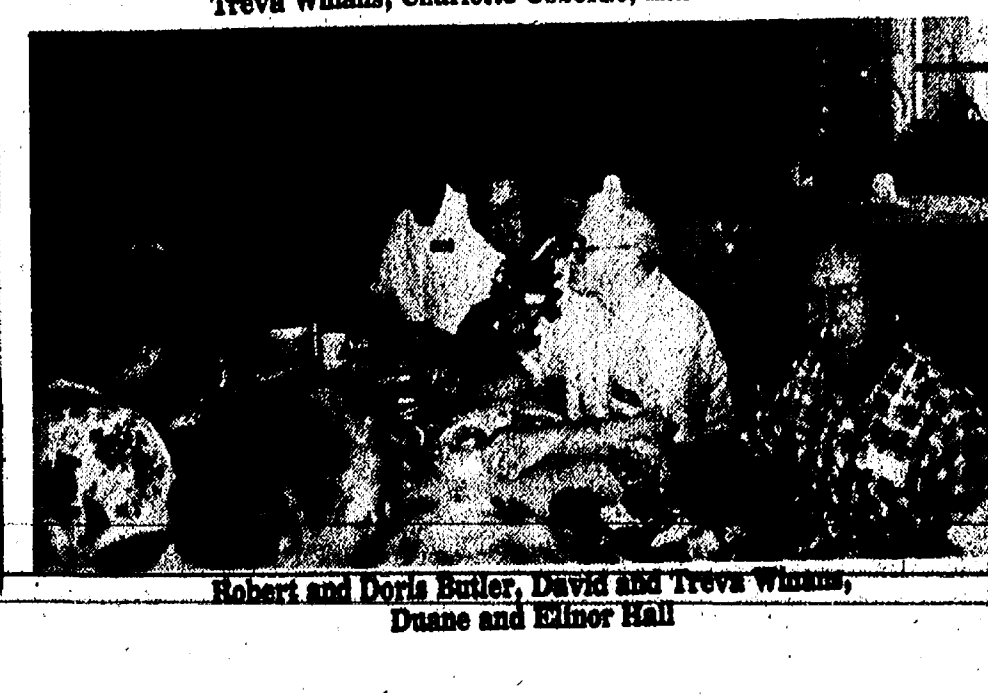

Robert and Doris Butler, David and Treva Winans, Duane and Elnor Hall

Brett Salamin in Shakespearian Play At Albion College

Albion College junior Brett M. Salamin played the part of Richard III in Albion College's production of "Richard III," by William Shakespeare.

"Richard III" was Shakespeare's first great success. Written in approximately 1592, the master playwright delighted his audiences with productions that mirrored actual English history. In this play, and his other historical works, Shakespeare emphasized the danger of division and the necessity for union. "Divided we fall, united we stand."

Salamin, a speech communication and theatre major, is a 1991 graduate of Chelsea High School. He is the son of Carolyn Salamin of Chelsea.

Give a
Gift Subscription to
The Chelsea Standard!



Folk Art • Country Wares
Handcrafted Furniture
Mon - Sat 9:30 - 6 Sun 12 - 5
3207 Central - Dexter - 426-8616

Hoey, Marienfeld Will Present Projects At WMU Conference

Two area residents will present projects in the 14th Conference on Senior Engineering Design Projects to be held April 12 at Western Michigan University.

Jennifer Hoey, a 1989 Dexter High School graduate, will present her project titled "Using Superposition to Reduce Gear Pump Ripple." Jennifer is the daughter of Burton Hoey and the late Darlene Hoey of Dexter. She plans to receive a bachelor's degree in mechanical engineering in June.

Luan Marienfeld, a 1989 Grass Lake High School graduate, will present her project titled "Improvement of a Surgical Instrument." Luan is the daughter of Barbara and Lewis Marienfeld of Grass Lake. She plans to receive a bachelor's degree in mechanical engineering this month.

Both area residents will be among 173 seniors in the engineering discipline at WMU to present the results of 81 projects they have completed to solve problems facing business and industry.

The conference will be held from 9 a.m. to 4:30 p.m. at Bernhard Center on WMU's campus. It is sponsored by WMU's College of Engineering and Applied Sciences and is open to the public free of charge.

Most major U. S. fast-food restaurants have opened or are planning to open outlets in China. The next wave is expected to consist of family-style restaurants.

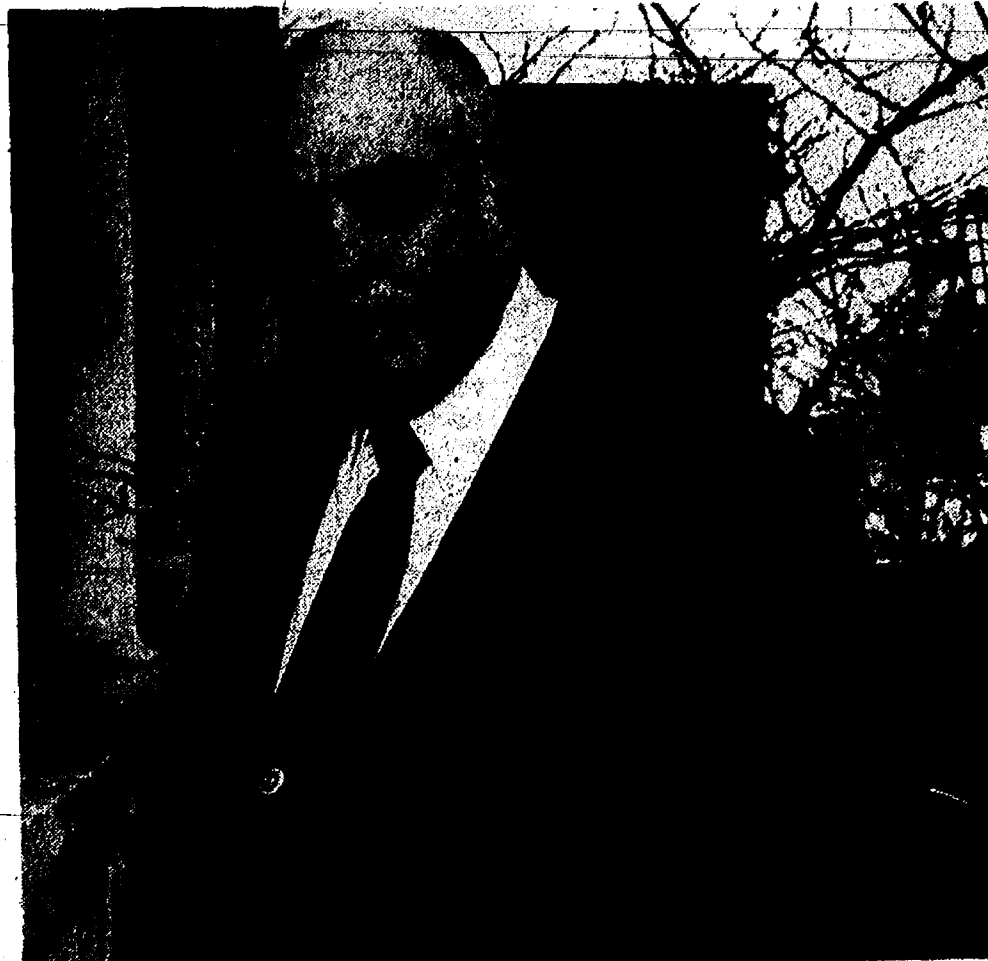

GOVERNOR APPOINTEE Oscar C. Hansen of Grass Lake will serve three years on the Elevator Safety Board. His appointment was announced by the governor's office March 23. Hansen, a business agent for the International Union of Elevator Constructors, Local 85 of the AFL-CIO in Lansing, will join nine others to serve on the board. The board promulgates standards in accordance with the Michigan Occupational Safety and Health Act to prevent accidents and to protect the life and safety of employees engaged in construction operations. Members are appointed on the advice and consent of the Senate. Hansen is a Chelsea area business owner.

\$ Money Management \$

Prepared by the Michigan Association of Certified Public Accountants

★ Tax Implications of Hiring Household Help

Do you pay a nanny to care for your child? Or perhaps you've hired a person to clean your home once a week? When you hire someone to work in your home, you become a household employer—a position that comes with certain tax liabilities and reporting requirements, cautions the Michigan Association of CPAs (MACPA). The MACPA offers the following overview of what household employers need to know about paying employment taxes and reporting employee wages.

If you pay cash wages of \$50 or more in a calendar quarter to a household employee, you are required to report the wages to the Internal Revenue Service (IRS) and to pay Social Security and Medicare taxes on the employee's wages. These requirements apply to all household employees including nannies, housekeepers, companions to the elderly and teen-age babysitters. However, you are not required to pay taxes on what you pay your spouse or your son or daughter under age 21 for domestic services, or to an independent contractor, such as a painter or a plumber. If you retain the household worker through an agency and pay the agency, the agency is considered the legal employer.

Social Security and Medicare Taxes
The burden of Social Security and Medicare taxes is evenly divided between you and your employee. You can withhold your employee's share of 7.65 percent yourself. In either case, as the employer, it is your responsibility to see that the government receives the full amount due each quarter. Keep in mind that if you pay the employee's share instead of deducting it from wages, you must treat the amount as additional wages when you report the employee's compensation on Form W-2.

Each quarter you must file Form 942, Employer's Quarterly Tax Return for Household Employees. The form asks for your employer identification number. If you don't have one, write "none" in the space provided and the IRS will assign you a number and send you a Form 942 each quarter.

Income Tax Withholding
As an employer of household help, you are not required to withhold income tax from your employee's wages, but you may do so if your

employee requests it. To determine how much to withhold, you'll need a completed Form W-4, Employee's Withholding Allowance Certificate, from your employee and a copy of IRS Circular E, Employer's Tax Guide, which explains how to calculate the proper amount of withholding. You report and pay the income taxes withheld on a quarterly basis, using Form 942, the same form used to report and pay Social Security and Medicare taxes.

W-2 Forms
As an employer, you are also responsible for giving your household employee a Form W-2 by Jan. 31 showing the wages you paid during the previous year and the amount of taxes withheld. By the end of February, a copy of the W-2 form must be filed with the Social Security Administration.

Federal Unemployment Tax (FUTA)
FUTA, which helps pay for your employee's federal unemployment insurance, is another tax you may face when you hire household help. As the employer, you are subject to the tax if you paid your worker wages of \$1,000 or more during any calendar quarter this year or last year. Unlike Social Security taxes, this tax must be paid entirely by you—you cannot withhold part of it from your employee's wages. If you are also required to pay state unemployment taxes, you receive a credit on your FUTA tax for the amount you pay to the state.

If the FUTA tax due exceeds \$100 at the end of any quarter, you must make a quarterly deposit. If the tax for a quarter does not exceed \$100, you can add it to the tax for the next quarter and make a deposit when the cumulative amount due exceeds \$100. Deposits are made using Form 8109, Federal Tax Deposit Coupon Book. Each year, you must file a tax return by Jan. 31 on either IRS Form 940, Employer's Annual Federal Unemployment Tax Return, or, if you qualify, the simplified Form 940-EZ.

BUSH & HUTCHINSON, P.C.

DEBORAH J. HUTCHINSON, CPA MICHAEL W. BUSH, MBA, CPA
CERTIFIED PUBLIC ACCOUNTANTS
Bookkeeping, Tax Consulting, Payroll
Financial Planning, Business Start-Up
IRS & Treasury Audits & Collections
PERSONAL-BUSINESS-CORPORATE-FARM
CALL ONE OF OUR LOCATIONS
2044 Main St., Dexter Telephone: 426-3045
134 N. Howell St. Pinckney Telephone: 878-2888

Richard D. Kleinschmidt



General Contractor

Roofing - Siding - Carpentry
Seamless Aluminum Gutters

4785 Mead Rd.
Dexter, MI 48130
(313) 426-4613

KLINK EXCAVATING

• BASEMENTS • SAND, STONE
• DRAINFIELDS & TANKS • GRAVEL
• ASPHALT • TOP SOIL

RESIDENTIAL - COMMERCIAL - INDUSTRIAL
Call Us for All Your Excavating Needs

475-7631

Charles E. Sullivan Plumbing

Licensed Michigan Master Plumber

- Water Heaters
- Remodeling
- Service & Repair
- New Construction
- Water Softeners
- Sewer Cleaning

475-8114

Free Estimates



Reasonable Rates

ORTHODONTIST RAYMOND P. HOWE D.D.S., M.S.



515 South Main Street
Chelsea
Telephone (313) 475-2260

911

Can your home be located quickly
in case of an emergency?

A reflective address sign on your
mailbox is the answer!

The Fire Dept., Police and Ambulance Drivers will find your home quickly if you have a large, reflective sign!

CHELSEA BOY SCOUT TROOP 454

Is sponsoring a sale of reflective sign kits.

The kit contains a 6"x18" green sign, two sets of address numbers and 2 screws and washers for the normal mailbox wood post installation.

The price is \$20 per kit.

Scouts will be canvassing the area starting March 26.

For further information contact

Matt Donnellon, (313) 428-8364 or 428-9122

The Quality and Security
of Certified Teachers,
and still affordable!

Preschool & Kindergarten

Monday thru Friday,
9:00 AM - 3:00 PM,
starting August 29.

Summer Camp

June 13 - August 12,
8:30 AM - 3:30 PM.
Lots of fun activities!

Daycare

Monday thru Friday, 7:30 AM - 5:30 PM.
Flexible hours to suit your schedule.

Before/After-school care

Monday thru Friday, 7:30 AM - 5:30 PM.
Augment your child's school program
with un-equalled confidence.

House of E.L.F., Inc.



Enrichment, Learning, Fun

Register soon!

313-475-0484
14443 Stofer Court
Chelsea, MI 48118

CONCERNED

Citizens

CITIZENS INSURANCE COMPANY OF AMERICA
Member of The Hanover Companies

Palmer Insurance

3074 Baker Road
Dexter, Michigan 48130
426-5047

SPECIAL DISCOUNTS FOR
SENIORS • TEACHERS • NON-SMOKERS



Church Services

Assembly of God—

FIRST ASSEMBLY OF GOD
1600 Old US-12, Chelsea
The Rev. N. James Massey, Pastor.
Every Sunday—
9:30 a.m.—Coffee and fellowship.
10:00 a.m.—Sunday school.
11:00 a.m.—Worship.
7:00 p.m.—Evening service.
Every Wednesday—
7:00 p.m.—Mid-week services.
Missionaries, Royal Rangers and Bible study with Bill Salomon as teacher.
First Tuesday—
10:30 a.m.—Women's ministries.

CHELSEA CHRISTIAN FELLOWSHIP
57 Wilkison St.
Church Tel. 478-6303
John Dembscher, Pastor
Every Sunday—
8:30 a.m.—Fellowship.
9:00 a.m.—Sunday school for all ages.
10:00 a.m.—Worship service and Children Church.
4:00 p.m.—Evening service.
Every Wednesday—
7:00 p.m.—Family Night.
Please call if transportation is needed.

Baptist—
FIRST BAPTIST CHURCH OF GREGORY
The Rev. Richard Mathew, Pastor
Every Sunday—
9:45 a.m.—Sunday school.
11:00 a.m.—Morning worship.
7:00 p.m.—Evening worship.
Every Wednesday—
7:00 p.m.—Mid-week service.
8:00 p.m.—Choir practice.

NORTH SHARON BAPTIST
Sylvan and Washburne Rds.
Bill Winkler, Pastor
Every Sunday—
10:00 a.m.—Sunday school.
11:00 a.m.—Morning preaching service.
Every Wednesday—
7:00 p.m.—Bible study and prayer meeting.
Nursery available at all services.

Catholic—
ST. MARY
The Rev. Fr. David Philip Dupuis, Pastor
Every Sunday—
8:00 a.m.—Mass.
10:00 a.m.—Mass.
Every Saturday—
12:00 noon-1:00 p.m.—Confessions.
6:00 p.m.—Mass.

Christian Scientist—
FIRST CHURCH OF CHRIST SCIENTIST
1805 Washburne Ave., Ann Arbor
Every Sunday—
10:30 a.m.—Sunday school, morning service.
Every Wednesday—
7:30 p.m.—Testimony meeting.

Church of Christ—
CHURCH OF CHRIST
13601 Old US-12, East
Minister, R.D. Farnell
Every Sunday—
9:30 a.m.—Bible classes, all ages.
10:30 a.m.—Bible study, nursery available.
6:00 p.m.—Worship service. Nursery available.
Every Wednesday—
7:00 p.m.—Bible classes, all ages.
First and Third Tuesday of every month—
7:00 p.m.—Ladies class.

Episcopal—
ST. BARNABAS
2000 Old US-12
(Directly across from the Fairgrounds)
The Rev. Fr. Jerrold F. Beaumont, O.S.P.
Easter Sunday: Mass of the day of resurrection.
Every Sunday—
10:00 a.m.—Holy Eucharist.
10:00 a.m.—Nursery.
10:00 a.m.—Christian Education K-12.
Every Wednesday—
7:30 p.m.—Service of Worship and Healing.
Second and Fourth Tuesdays—Holy Eucharist at the Chelsea Retirement Community.
Private Confessions—By appointment.

Free Methodist—
CHELSEA FREE METHODIST
7000 Walker Rd.
Maar Bradley, Pastor
G. Harry Bonney, Associate Pastor
Wednesday, April 6—
7:00 p.m.—Midweek nursery, CLC, Junior and Senior Teens, Prayer & Share, Dad's Group, One Another Group, Choir.
Friday, April 8—
10:00 a.m.—Ladies One Another Group focusing on women.
Sunday, April 10—
8:30 a.m.—Early celebration.
9:30 a.m.—Coffee fellowship.
9:45 a.m.—Sunday School.
11:00 a.m.—Morning celebration.
3:00 p.m.—Choir rehearsal.
6:00 p.m.—Evening Vespers.

Lutheran—
FAITH EVANGELICAL
9576 North Territorial Rd.
The Rev. Mark Porinsky, Pastor
Sunday, April 10—
No Sunday school.
10:00 a.m.—Worship service.
6:30 p.m.—Youth group.

OUR SAVIOR LUTHERAN
1815 S. Main, Chelsea
The Rev. Franklin H. Giebel, Pastor
Sunday, April 10—
9:00 a.m.—Sunday school and Bible classes.
10:30 a.m.—Worship service and communion.
6:30 a.m.—Confirmation class.

ST. JACOB EVANGELICAL LUTHERAN
12601 Rietmiller Rd., Grass Lake
The Rev. Paul C. Stratman, Pastor
Every Sunday—
9:00 a.m.—Sunday school, Family Bible Study.
10:15 a.m.—Worship service.

ST. THOMAS LUTHERAN
10001 W. Ellsworth Rd.
(9 miles south and 3 miles west of Dexter)
Sunday, April 10—
9:30 a.m.—Sunday school and Bible classes.
10:45 a.m.—Worship service.

TRINITY LUTHERAN
8700 M-34, three miles east of Gregory.
Alan R. Stadelman, Pastor.
Every Sunday—
8:00 a.m.—Worship.
9:45 a.m.—Sunday school and Bible study.
10:45 a.m.—Worship.
Holy Communion on the first and third Sundays.

ZION LUTHERAN E.L.C.A.
Corner of Fletcher and Waters Rd.
The Rev. Mark Weirauch, Pastor
Sunday, April 10—
9:00 a.m.—Sunday school for all ages three years to adult.
10:15 a.m.—Worship.

Methodist—
SALEM GROVE UNITED METHODIST
3300 Notion Rd.
The Rev. Jim Paige
Every Sunday—
9:30 a.m.—Church school.
10:30 a.m.—Morning worship.

FIRST UNITED METHODIST
Parks and Territorial Rds.
Pastor Wayne Miller
Every Sunday—
9:30 a.m.—Sunday school.
10:00 a.m.—Sunday school.

WATERLOO VILLAGE UNITED METHODIST
8118 Washington St.
Pastor Wayne Miller
Every Sunday—
10:00 a.m.—Sunday school.
11:15 a.m.—Worship service.

FIRST UNITED METHODIST
128 Park St.
The Rev. Richard L. Dake, Pastor
Wednesday, April 6—
6:30 p.m.—Prayer group.
7:15 p.m.—Study group.
Sunday, April 10—
8:15 a.m.—Crib nursery opens.
8:30 a.m.—Worship service. Sunday school for pre-schoolers through sixth grade.
9:30 a.m.—Fellowship time.
9:45 a.m.—Sunday school for all ages.
11:00 a.m.—Worship service with supervised care for pre-schoolers.
11:30 a.m.—Active and Creative Time with crafts, music and drama for kindergartners and first graders.
12:00 p.m.—Fellowship time.
6:00 p.m.—Seventh and eighth grades United Methodist Youth Fellowship.
6:00 p.m.—Senior High UMYF.
Wednesday, April 13—
6:30 p.m.—Prayer group.
7:15 p.m.—Study group.

CHELSEA RETIREMENT COMMUNITY CHAPEL
806 W. Middle St.
The Rev. Dr. J. Gordon Schleicher
Every Sunday—
9:30 a.m.—Worship service.

NORTH LAKE UNITED METHODIST CHURCH
14111 North Territorial Road
The Rev. Wayne Hawley, Pastor
Sunday, April 10—
9:30 a.m.—Sunday school.
10:30 a.m.—Worship service.
11:30 a.m.—Fellowship time.
6:00 p.m.—Youth group.
Tuesday, April 12—
7:15 p.m.—Bible study.
8:00 p.m.—Choir practice.

SHARON UNITED METHODIST
Cotton, Glass Lake Rd. and M-42
The Rev. Peggy Paige, Pastor
Every Sunday—
10:00 a.m.—Sunday school.
11:00 a.m.—Worship service.

Mormon—
CHURCH OF JESUS CHRIST OF LATTER-DAY SAINTS
1830 Freer Rd.
Sam Skidmore, branch president
817-456-7878 or leave a message at 478-1778
Every Sunday—
9:30-10:30 a.m.—Adult and Youth Sunday.
9:30-11:15 a.m.—Primary School.
10:25-11:15 a.m.—Priesthood and Relief Society.
11:20-12:30 p.m.—Sacrament meeting.

Non-Denominational—
CHELSEA HOSPITAL MINISTRY
Every Sunday—
10:30 a.m.—Morning service, Chelsea Community Hospital Chapel.

COVENANT
10 N. Freer Rd.
The Rev. Siegfried S. Johnson, Pastor
Every Sunday—
9:00 a.m.—Church School.
9:00 a.m.—Bible Study.
10:30 a.m.—Worship Service.

CHELSEA FULL GOSPEL
775 S. Main St. (FIA building.)
John & Sarah Groesser, Pastors
478-7373
Every Sunday—
10:30 a.m.—Prayer and worship celebration.
6:00 p.m.—Evening celebration.
Every Wednesday—
7:00 p.m.—Church school classes. (Classes meet in lower level of First Assembly, 14000 Old US-12.)

IMMANUEL BIBLE
145 E. Summit St.
Ron Clark, Pastor
Every Sunday—
9:45 a.m.—Sunday school, nursery provided.
11:00 a.m.—Morning worship, nursery provided.
6:00 p.m.—Evening worship.
Every Wednesday—
7:00 p.m.—Family hour.

MT. HOPE BIBLE
12804 Trist Rd., Grass Lake
The Rev. Joseph A. O'Neill, Pastor.
Every Sunday—
10:00 a.m.—Sunday school.
11:00 a.m.—Morning worship.
6:00 p.m.—Evening service.
Every Wednesday—
7:00 p.m.—Bible study.

ST. VLADIMIR ORTHODOX CHURCH
The Rev. Fr. Paul Karas, Pastor
8900 Jackson Rd.
(between Steinbach and Dancer Rds.)
Sunday Services—
8:30 a.m.—Holy Confession.
10:00 a.m.—Divine Liturgy.

NEW LIFE CHRISTIAN CENTER
50 Freer Rd. (Covenant church)
Pastors Erik & Mary Hansen
Every Sunday—
12:30 p.m.—Praise, worship, Children's Church.
6:00 p.m.—In home meetings.
1st Monday of the month—
7:00 p.m.—Women of Faith meets in homes.
Every Wednesday—
7:00 p.m.—Praise and prayer.

Presbyterian—
FIRST UNITED PRESBYTERIAN
2075 Williamsville Rd., Unadilla
The Rev. Mary Groty
Every Sunday—
9:30 a.m.—Sunday school.
11:00 a.m.—Worship service.

KNOX PRESBYTERIAN
2651 E. Stadium Blvd., Ann Arbor
973-5668
Bartlett L. Hess, Ph.D., Senior Pastor
Every Sunday—
8:30 a.m.—Worship service.
9:30 a.m.—Fellowship time.
11:00 a.m.—Christian Education.
Nursery provided.

United Church of Christ—
BETHEL EVANGELICAL AND REFORMED
Frederick Township
The Rev. Roman A. Reineck, Pastor
Every Sunday—
10:00 a.m.—Worship service.

FIRST CONGREGATIONAL OF CHELSEA
121 East Middle Street
The Rev. Rosemary Chaffee, Minister
Sunday, April 10—
10:00 a.m.—Worship and church school with nursery provided.

ST. JOHN'S
Rogers Corners, Waters and Fletcher Rds.
The Rev. Nancy Doty, Pastor
Every Sunday—
9:00 a.m.—Worship service, Sunday school.

ST. JOHN'S EVANGELICAL AND REFORMED
Francisco
The Rev. Gordon Hills
Every Sunday—
10:30 a.m.—Sunday school and worship service.
First Sunday of every month—
Communion.

ST. PAUL
The Rev. Dr. Lynn E. Spitz-Nagel, Pastor
Wednesday, April 6—
7:30 p.m.—Chancel Choir rehearsal.
Sunday, April 10—
10:30 a.m.—Sunday worship.

Legislation Moves Forward on Clearly Defining Farmland

Legislation to allow most farmland to receive the same six-mill property tax rate as homesteads made significant progress before lawmakers left for their Easter recess.

A bill sponsored by Sen. Joel Gougeon (R-Bay City) has been approved by the state Senate and sent to the House for assignment to committee. On the House side, a measure sponsored by Rep. Dan Gustafson (R-Haslett) and Rep. Kirk Proff (D-Ypsilanti) is on the House floor and is expected to be considered when legislators return after Easter.

"We believe there is broad and strong support to create a situation whereby all ag land is treated alike," said Ron Nelson, legislative counsel for Michigan Farm Bureau. "That's a very critical issue in the implementation of Proposal A. Otherwise it creates some serious administrative problems and probably a constitutional challenge. There was a strong vote in the Senate in support of the farmland definition, so with that strong vote we'll be watching the House very carefully when they take that issue up on the floor."

Homecoming Concert Set at Immanuel Church

COMPOST!
Michigan

A "Home Coming" concert is scheduled at Immanuel Bible church on Sunday, April 10, at 3 p.m. The concert is booked as a "Home Coming Concert" because the young people involved all grew up together and started singing together as teens, 20 years ago at Immanuel Bible church of Chelsea.

Because of marriages and moves, the trio disbanded. In recent years Rob, Robin, and Melanie formed the Schneider Trio and sang throughout Michigan. Again, because of marriages and moves the Schneider trio found it more and more difficult to accept bookings. You will find that Rob is one of the best keyboard specialists in the area and all of the young people will delight you with their vocal abilities.

As an added feature, Dale Smith will be accompanying on the drums. Dave Dawson from Family Life Radio will be MC for the event.

The Immanuel Trio is a Jackson based group and sing extensively in the Jackson/Leaside area.

For more information on the concert you may call the church at 478-8938 or for information on bookings you may call (517) 789-7419.

The public is invited to this event where a free will offering will be taken.

Webster Historical Society Meeting Set

Webster Historical Society will hold its monthly meeting April 11, featuring a program presented by Celeste Balogh of Maya Place in Chelsea.

The meeting will be held 7:45 p.m. at the home of Dennis Oberto, 7315 Jennings Rd., Dexter.

Balogh will talk about Katchina dolls, which are used as part of the religious ceremony in Hopi and Zuni society Indian tribes.

For more information call 428-4892 or 428-5179.

Parkinson Support Group Will Meet Sunday Afternoon

Washtenaw Parkinson Education and Support Group will meet Sunday, April 10 at 1:30 p.m. for refreshments and socializing, to be followed by a program at 2 p.m.

Dr. Peter LeWitt, president of the Michigan Parkinson Foundation, will speak on "Recent Advances in the Treatment of Parkinson's Disease." The meeting will be in the Education Center of the McAuley Health System, Building 305. Everyone is welcome. For further information call (313) 930-6336.

CHELSEA REMODELING SERVICES

Home Remodeling—Carpentry

Siding - Windows - Roofing

Quality work at reasonable prices.
LICENSED—INSURED

Call Dale Behnke at 475-7823

Pennington LP GAS
"Count on us to keep the heat on!"
13400 M-52 P.O. Box 490
Stockbridge 851-7577
Toll-Free (800)274-5599

ROBERT BRABBS
BEE LINE
HEATING & COOLING
"The Specialist"
Sales • 24 Hour Service • Installation
517 596-2729
PLEASE CALL FOR A FREE ESTIMATE
8780 Moeckel Rd., Grass Lake, MI 49240

313/428-8836
1-800-219-2100
RDK
R.D. Kleinschmidt, Inc.
We Build Our Reputation Around Your Home
ROOFING-SIDING-GUTTERS
• Shingles & Flat Roofs
• Siding & Trim
• Seamless Aluminum Gutters
• Replacement Windows
19860 Sharon Valley Road • Manchester

A MOST VALUABLE TOPAZ.

1994 SPECIAL EDITION MERCURY TOPAZ

- SPORT WHEELS
- TWO-TONE PAINT • LUGGAGE RACK
- POWER STEERING, BRAKES, LOCKS • AM/FM STEREO
- CASSETTE • AIR CONDITIONER • LIMITED SUPPLIES

\$11,999*

From

*Plus Tax, Title, Destination Charges, Rebate to Dealer.

MERCURY

*Manufacturer's Suggested Retail Price 1994 Special Edition Topaz, excluding title and taxes. *Package savings based on MSRP of package vs. MSRP of options purchased separately. *Excluding title and taxes.

PALMER FORD-MERCURY

222 S. Main St., Chelsea

Ph. 475-1301

"HOMECOMING CONCERT"

Join us for an
afternoon of Gospel Music!



The Immanuel Trio

Sunday, April 10
3:00 p.m.

Immanuel Bible Church

145 E. Summit Street • Chelsea, Michigan

For more information call 313-973-9799 (days) or 517-789-7419 (eves)

Huron Camera

Sales & Service
1-Hour Photo

- Cameras
- Lenses
- Film
- Camcorders
- Tripods
- Binoculars
- Telescopes
- Custom Framing
- Projectors
- Dark Room Equip.

Old photos reproduced without negatives.

Huron Camera Sales & Service

We Repair All Makes & Models of Cameras & Projectors

8060 Main St.
Dexter • 426-4634
450 E. Michigan Ave.
Saline • 429-8375

Hours: Mon.-Fri. 9 a.m.-6 p.m.
Saturday 9 a.m.-3 p.m.
• After-Hour Film Drop Box Available •

County Deputies Report Larcenies, Break-ins

Washtenaw County Sheriff's deputies investigated several incidents in Dexter Village and Scio, Webster, Lima, Freedom and Dexter townships, March 24-29.

Dexter Village
Larceny of gasoline was reported at Mugg & Bopps on Baker Rd., March 24. A 20-year-old male employee told police someone pumped \$11.14 worth of gasoline and stole two quarts of transmission fluid. The employee was unable to get a license plate number. Police have no suspects.

Larceny from a motor vehicle was reported at Dexter High school, March 26. A 17-year-old male student told police someone broke his Honda's passenger side window and stole stereo equipment valued at \$550. The incident happened between 8:30 a.m. and noon.

Kenneth A. Newman, 34, of Jackson was arrested on a felony warrant after police stopped him for a traffic violation on Broad St. near Main St., March 28. The warrant was for burglary.

Gary S. Michelfelder, 38, of Ann Arbor, was arrested on a warrant in the 2800 block of Baker Rd., March 28. He was stopped by police for a traffic violation. He appeared intoxicated and slightly disorderly at the time of arrest, according to a police report. His warrant was out of the Ann Arbor Police Department for failing to appear in court on a misdemeanor charge.

Kristin I. Klapperich, 27, of Dexter was arrested on a warrant for driving with a suspended license. She was initially stopped by police for speeding 47 mph in a 35 mph zone on Dan Hoey Rd. near Bishop Circle, March 28. A computer check revealed a bench warrant was issued out of 14-A-3 District Court in Chelsea for her apprehension. She was taken to county jail.

Domestic assault and battery was reported in the 7600 block of Dexter-Ann Arbor Rd., March 27. A 44-year-old woman told police her 25-year-old son, a Lakeland resident, assaulted

her after she tried to stop an argument between him and his girlfriend. The woman said she tried to call police on his girlfriend's behalf, but her son knocked the telephone off the wall. Then he struck his mother in the face, which forced her to the ground. He then ran out the back door, she said. By the time police arrived the man had returned. He denied the assault, but admitted to knocking the telephone off the wall. He was taken to jail for domestic assault. A prosecutor will review the case.

Scio Township
Larceny was reported in the 3400 block of Pineview Dr., March 28. A 27-year-old township man told police a camera, two lenses and carrying case valued at \$800 were stolen from his Ford Ranger. The vehicle was parked in his driveway with the doors unlocked. The case is closed because there are no suspects.

Larceny was reported in the 700 block of Honey Creek Dr., March 28. A 43-year-old township woman told police a \$655 generator and \$1,500 pair of diamond earrings were stolen from her home between February and March. She said several contractors have been in and out of her residence during that time frame. She will provide deputies with a list of workmen to investigate.

Larceny was reported at Pilot Truck Stop on Baker Rd., March 28. A 20-year-old manager told police a truck driver gave probable false information and stole \$252 worth of gasoline. Police are checking with the company the driver said he worked for.

A breaking and entering was reported at Peace Lutheran church on Jackson Rd., March 25. A 49-year-old church member told police a color TV and VCR were stolen between 5:45 p.m. March 24 and 7 a.m. March 25. The items are valued at \$500. Police believe the thief had access to an outer foyer door with a key, but used a sharp object to jimmy the inside door open.

A suspicious incident was reported

in the 500 block of Zeeb Rd., March 27. A 47-year-old township woman told police a series of suspicious incidents have led her to believe an Ann Arbor cab driver may be stalking her. She said about a month ago her boyfriend saw someone jump off a barn roof in back of her residence. A week later he told her he saw someone in the woods across the street from her home. On March 24, the woman said she was in a cab in downtown Ann Arbor. The driver told her she was pretty, and knew where Zeeb Rd. was, so she became suspicious. She asked him to let her out downtown. She told police that if she hadn't gotten out of the cab, she suspects he may have raped her. Also, on March 27, the woman said someone frantically knocked on her residence door. She did not answer, but said a strange colored vehicle sped off. She suspects it was the cab driver.

A 25-year-old Dexter woman was arrested for operating a motor vehicle under the influence of liquor and unlawful blood/alcohol level, March 27, on I-94 near Baker Rd. A traffic stop led to her arrest after a deputy smelled a strong odor of intoxicants and noticed her slurred speech. The woman failed field sobriety tests administered. A breathalyzer revealed a .19 percent blood/alcohol level. An empty six-pack of beer was found in her vehicle. She admitted to drinking three or four of them. She was lodged in county jail. A prosecutor will review the case.

Webster Township
Larceny was reported in the 9300 block of Merrill Rd., March 25. A 17-year-old township girl told police someone broke into her 1991 GEO between 9:30 p.m. and 8:30 a.m., stealing a \$300 compact disc player and \$600 worth of compact discs.

Larceny/illegal use of an ATM card was reported in the 4400 block of Canterbury Ct., March 25. A 37-year-old township woman told police a 43-year-old Belleville man accessed her account and stole more than \$7,100 in cash over a three year period. The money was taken in several hundred dollar increments from the First of America Bank. The man knew her secret number after she let him use the card once in 1992. Since that time, he has apparently slipped the card out of her wallet without her knowledge and accessed her account. The man admitted to the series of thefts. Police are still investigating.

Attempted illegal entry was reported in the 4800 block of Farrell Rd., March 25. A 39-year-old township man told police a 36-year-old Belleville woman attempted to use a credit card to gain entry to his home. He said she has gained access before and has stolen several times.

Lima Township
Livestock kill was reported in the 9900 block of Dexter-Chelsea Rd., March 28. A 47-year-old township woman told police two roosters valued at \$40 were killed. It is suspected that a dog was the culprit.

Freedom Township
Malicious destruction of property was reported in the 13200 block of Bethel-Church Rd., March 28. A 70-year-old township man told police someone damaged his 1948 Dodge truck by breaking the hood ornament, stealing the dip stick, breaking the side mirrors, smashing the instrument panel, smashing the tail lights and destroying other parts of the truck. The man has no insurance on the vehicle. It was stored in his barn. Damage is estimated at \$500.

A juvenile runaway was reported in the 2400 block of Loeffler Rd., March 29. A 37-year-old township woman told police she last saw her son at 11 a.m. on March 28. He is a 16-year-old Chelsea High school student. She said he left their home angry after an argument. Police are checking with his friends and at local hang-outs.

Dexter Township
Breaking and entering was reported in the 13100 block of McKinley Rd., March 24. The home of a 70-year-old township man was broken into while he was in Arizona. Deputies were dispatched to an activated alarm. They found the garage door kicked in, causing \$50 damage. No entry was gained by thieves. Police contacted the man's son, a 42-year-old Ann Arbor man, to secure the residence but the man refused.



A GARDEN FAIR WILL FEATURE sheep manure donated by Dexter residents Sue and Brian Urquhart. The fair will be held this Saturday at Webster Church Community House located on Webster Church Rd. Proceeds from the sale of manure will benefit Trailblazers of

Washtenaw, Inc., a club house for the recovering mentally ill. Pictured is one of the fair's organizers, Marion Curtis (left), and Sue Urquhart with one of her ewes that helped create the donation.

Garden Fair To Feature Local Artisans, Retailers, Gardening Tips

A garden fair organized by two Webster church members promises to deliver something for everyone, and you don't have to be a garden enthusiast to enjoy it.

Jan Sing and Marion Curtis are the masterminds behind this unique idea for a show called The Garden Gate. It was mainly Curtis' idea, but Sing has pulled it together to create what is expected to be a one-of-a-kind show with a garden flare. Proceeds from the bake sale, luncheon and dollar admission will benefit a local cause—Webster United Church of Christ's Chancel and Chime choirs. The sale of manure, donated by Dexter residents Sue and Brian Urquhart, will benefit Trailblazers of Washtenaw, Inc., a club house for the recovering mentally ill.

Demonstrations from the Master Gardener's class of the Washtenaw County Extension will edify visitors regarding poppies with "Poppy Talk," beginning at 11 a.m., and "Everlastings from Start to Finish," beginning at 11:30 a.m. Both will be held in the Webster Church Fellowship Hall.

A wholesome luncheon featuring home-made soups, biscuits, muffins and confections will be available in the Garden Fair Cafe housed in the Fellowship Hall of Webster church. The food will be donated and prepared by members of the Chancel and Chime choirs.

A special door prize at The Garden Gate will be a wildlife print donated

by nationally acclaimed wildlife artist Catherine McClung of Dexter.

A musical treat will be Webster church's choir director, John Touchton, and choir member Arlene Succop playing piano during lunch.

"Something for everyone with a garden accent," is how Sing describes the fair.

Both play down the interest generated in this event. "It's just a 'little garden fair,'" both say, as touted in their promotional material. But if it proves to be as popular as it is

expected, it may become another annual fundraiser for the church. But rest assured, it will remain on a small scale with community appeal.

The Garden Gate will be held Saturday, April 9, from 9:30 a.m. to 4:30 p.m. at Webster Church Community House located on Webster Church Rd. It will feature 20 different retailers, artists and craftsmen who take their inspiration from nature. They will display, demonstrate and sell their wares, from garden furniture and sculpture to seedlings and herbs.

"All of the artisans are incorporating garden themes or natural products that use natural materials," says Curtis.

That is precisely what Curtis and Sing had in mind when they began planning the show last January. Together they came up with a slate of artisans and retailers that have local roots and a love for gardening and nature.

Dexter's own Glenbrier Antiques will feature antique garden and farm utensils, gathering baskets and food preparation items. Lee Ann Racine and Suzanne Van Natter of Dexter will be there with hand-spun and natural dyed yarns. Gloria and Jack Brigham of Webster Cottage will feature garden sculptures and Amish rockers.

Chelsea's own Pat Russell and her sister, Katherine Estey of Pinckney, will feature dried flowers, May baskets, herb houses and other garden treasures with a whimsical flare. Dave Sing of Chelsea will sell bird houses and feeders.

Other attractions include Little Professor Bookstore with a gardening corner; Hundred Acre Wood of Ann Arbor with books for children, puppets and hand decorated greeting cards; Renaissance Acres of Whitmore Lake with more than 300 varieties of organically grown herbs; plants and seeds; and Dexter Mill with seeds and other garden related necessities.

Everybody's Science

★ New Ornamental Peppers Are Edible

By Doris Stanley

A new pepper plant can be an eye-catching ornamental and hot—as in jalapeno-like hot peppers.

U.S. Department of Agriculture scientists developed the pepper specifically as an ornamental. Its bright green foliage has tinges of purple and clusters of red peppers, so the plant is hard to overlook.

A scientist says the plant was grown from one of three breeding lines of ornamental peppers developed from a diverse collection of hot Indian peppers. John R. Stommel, a plant geneticist in USDA's Agricultural Research Service, and colleagues did the breeding work at the ARS Vegetable Laboratory in Beltsville, Md.

Not yet on the market, but released to plant breeders and nurseries for developing new plants, the three lines all bear peppers that are edible, but very pungent, Stommel says. As ornamentals, these peppers (Capsicum annum L.) have each proven successful in commercial trials as bedding plants in Illinois and Japan and as potted plants in California.

"All three breeding lines contain

unique combinations of genes for leaf variegation, leaf pigmentation and multiple fruiting," Stommel says.

Line 90C33 grows into a large, bushy plant about 21 inches tall, with bright green leaves faintly mottled with dark purple. Peppers are borne upright and appear single and in clusters of two or three. The deep purple peppers turn bright red in about four months.

A more compact plant—line 90C44—was selected for its dark purple, nearly black, leaf color and numerous upright pepper clusters that also turn from purple to red.

Line 90C40 produces bushy, green, purple and white variegated plants that grow to about 15 inches tall. Unlike the other two, this line was chosen for its variegated foliage. It bears inconspicuous, pendant peppers.

While selected for their ornamental value, the new lines also have potential for breeding peppers for vegetable gardeners. One thing going for them—the original parents are potential sources of multiple pest resistance that might be passed along to new plants.

(Agricultural Research Service, U.S. Department of Agriculture)



The average person uses up five to ten calories for each five minutes spent talking on the phone.

NEWCOMERS WELCOME SERVICE
"A tradition of helping newcomers feel at home"

If you are new in the Chelsea School District, call DIANE CLARK, 475-0258, for your complimentary welcome packet.

Sponsored By:
Chelsea Chamber of Commerce and the Leading Merchants of Chelsea

CHELSEA BRICK PAVERS, INC.

CONCRETE PAVERS: RETAINING WALLS

- PATIOS
- SIDEWALKS
- DRIVEWAYS
- DECORATIVE BLOCK
- TREATED TIMBERS

(313) 475-3309
FREE ESTIMATES

John G. Freeman
if you are looking for friendly, personalized service both before and after your vehicle purchase, come in and see JOHN at the Palmer Used Car Lot.

Or call him at 475-1800

THE AWARD WINNING DEALER
PALMER FORD MERCURY
Michigan's Oldest Ford Dealer
1477 Chelsea-Manchester Rd., Chelsea

COMING SOON

April 8, 9, 10

BUILDERS HOME IMPROVEMENT SHOW

Washtenaw Farm Council Grounds
5055 Ann Arbor-Saline Road

For information on exhibit space call Home Builders Association **996-0100**

"Good service.
good coverage.
good price."
That's State Farm insurance.

STATE FARM INSURANCE

JERRY ASHBY
102 E. Middle, Chelsea
Ph. 475-8637

NEW OFFICE HOURS:
Mon. thru Fri., 8 a.m. to 5 p.m.
Like a good neighbor,
State Farm is there.

State Farm Insurance Companies • Home Offices: Bloomington, Illinois

Lots of Pasta
all you can eat!
Spaghetti
4 to 8 p.m.
Mondays
\$4.95

With your choice of sauces,
garlic toast and salad!

Gina's Cafe
Family Dining

1120 South Main Street
Chelsea
475-7714

PAGE
DEADLINE:
NOON,
SATURDAY
Phone
475-1371

PUT IT IN THE WANT ADS FOR RESULTS

Just
Phone
475-1371

Automotive

1972 PLYMOUTH Engine 360. Black
Rover for sale. \$2,500 or
best offer. Call Cindy, 475-1652.
-46
'66 CHEV CONVEYER — Runs
but rusty. \$550. '73 Chev.
4-door, runs great. \$350. Ph.
475-1789 evenings. -c46
'86 JEEP CHEROKEE — Charcoal
grey. Needs some engine work.
Looks good. Local car. \$2,500. Ph.
475-3889. -c46
1989 BRONCO II — 4x4, Eddie
Bauer. 88,000 miles. Loaded.
Excellent condition. \$8,400 or best
offer. Ph. 662-8467. -c46
FIVE 678-1457-RV trailer tires,
wheels and hubcaps. \$100.
426-4352. -c46
'84 GMC PICK-UP S-15, with cap,
\$1,000 or best offer. 475-0100.
-c46-2
'73 to '79 Ford F-Series tailgates
for sale. One new in box, \$80.
One other used. Call 1 (517)
764-6136. -c33H

BODY SHOP

COMPLETE FULL TIME
Estimates Available

PALMER FORD

222 S. Main 475-1301
17H

Motorcycles

1985 HONDA MAGNA V45 — Ex-
cellent condition, 8,600 miles.
Includes 3 helmets, \$2,200. Call
475-3735 after 4 p.m. -c42

Farm & Garden

FOR SALE — John Deere G tractor
3-bottom trip plow. Kemp com-
poster, like new. Tomahawks 8
horse chopper shredder, like new.
Acetylene welder set (new). Trailer
axle, 3/4 inch socket set. Ph.
475-8575 after 6. -c46

Recreation Equip.

ALUMINUM BOAT lift for sale —
2,500 lbs. capacity. Ph.
426-9273. -c46H

For Sale

OUR DOG got an ad in The Standard
and found herself a wonderful
new home. Now we're left with a
6x12x6 pen. \$300 new. Like new,
will sell for \$125. 475-1971 evens.
-46

COW MANURE and rototilling

Ph. 475-0327. -c48-3

OLD SINGER treadle sewing machine,

good condition, \$65. Also
Nintendo games, cheap. Call
475-2750. -c46

PALMER FORD-MERCURY

MICHIGAN'S OLDEST
FORD DEALER

SPRING TRUCK SALE

1992 FORD Super Duty
3-year dump body.
28,000 miles. \$423 mo.
1991 FORD F-350 Crew Cab
Dually. 32,000 miles.
\$382* mo.

1990 FORD F-250 Super Cab

4x4, diesel, auto. trans.
45,000 miles. \$346* mo.

1983 CHEVY SUBURBAN

One owner. Diesel. Clean.
8,000. \$276* mo.

1993 DODGE RAM Super Cab

350, dually. Auto.
Cummins diesel. \$499* mo.

1994 FORD F-150 XLT

V-8, auto., red & white.
3,500 miles. \$361* mo.

1992 FORD F-250 XLT

460, auto., dark green.
10,000 miles. \$364* mo.

1990 FORD F-250

Auto. 33,000
miles. \$225* mo.

1993 FORD RANGER

Air. 15,000
miles. \$207* mo.

1989 FORD F-150

4x4, auto. \$225* mo.

1991 FORD F-250

With plow.
23,000 miles. \$316* mo.

1991 FORD F-350 Crew Cab

Diesel, 2-tone. \$279* mo.

1990 FORD F-350 Super Cab

Dually, auto. \$258* mo.

1991 FORD Universal Conv. Van

VCR, TV. \$293* mo.

*60 mos. 7%
**48 mos. 10%
***24 mos. 12%
With \$1,500 cash down
to qualified buyers.

CALL—

DON POPPINGER
NEIL HORNING
JOHN FREEMAN
LACY HALL
or TOM KERN
(313) 475-1800
HONESTY • INTEGRITY
SATISFACTION
JUST MINUTES AWAY
FROM I-94 AT M-52, CHELSEA

PALMER

Call 475-1800

For Sale

JOHN DEERE 10-ft. Wheel Disc.
\$300. Case - 5 - 16-inch bottom
plow, \$200. Crust Buster, \$125.
3-pt. 2-row cultivator, \$125. All in
good condition. Call Jeff at
475-9106 or 475-8928 anytime. -c46

DEER CREEK Campground membership

in Stockbridge. Life-time
AOR membership. \$6,500 value.
Sells for \$2,825. Ph. (313)
728-9354 after 4 p.m. -48-4

LEARN A FOREIGN LANGUAGE at

home. Old established publisher.
Free brochure. Lockwood's, Box
123, Dundee, MI 48131. 313/
529-3275. -c46-3

SATELLITE SYSTEMS — \$995. Ask

for CONCO, (313) 475-4400. c42H

FIREWOOD — Semi-load of oak and

hickory logs. \$650. Call
475-8183. -c49-9

TREE SALE

WATERLOO TREE FARM

PINES
COLORADO BLUE SPRUCE

Large, imperfect trees. Great for
property lines and windbreakers.
Bagged and burlapped.
(313) 475-7631 -c47H

Printing

• BUSINESS CARDS
personalized, imprinted
business & social

• STATIONERY • NOTE PAPER
NAPKINS • MATCHES
• PLAYING CARDS & MORE!

The Chelsea Standard
300 N. Main
Ph. 475-1371 -c52H

Garage Sales

BARN SALE — Fri., Sat., Sun.,
April 8-9-10, 9 a.m. to 6 p.m.
Motocycles, antiques and tools.
unusual items, furniture and picture
frames. 2490 Maude Rd. 1-94 to
Grass Lake exit, follow signs
mile. -c46

Garage Sale — Sat., April 9,

Sun., April 10, 8 a.m. to 7 p.m.
12231 North Territorial Rd. Antique
cupboard and oak stove.
Trunks, collectibles, miscellaneous
items. Lots more. Too good to miss.
-c46

MOVING SALE — 20900 Waterloo

Rd. (east of Wexford) Sat., April
9, 9 a.m. to 4 p.m. Furniture, bikes
and other miscellaneous items. -c46

RUMMAGE SALE

at 1st Congregational Church
121 E. Middle
Thurs., April 7 and Fri., April 8
A little of everything.
Come look and see! -c46-2

Dexter United Methodist Church

RUMMAGE
SALE
Friday, April 15
8:30 to 5
Saturday, April 16
9:00 to 12:00
NEWKIRK LODGE
7643 Huron River Dr., Dexter
-c47-3

ONE DAY ONLY SALE — Lawn Boy

riding mower, water bed, organ,
drop-leaf table, and lots of the
usual garage sale goodies. Sat.,
April 9th, 8 a.m. to 3 p.m. at
15680 Cavanaugh Lake Rd., 1 mile
west of the store. -c46

Frank Grohs

CHEVROLET-Geo
THE
DISCOUNT OUTLET
426-4677

We Buy Used Cars & Trucks

Bring your title
and a smile!

1993 LUMINA EURO

V-6. Loaded. \$13,945

1993 5-10 PICK-UP

4.3 V-6, auto.
air. \$10,300

1992 LUMINA EURO

16,000 miles.
Loaded. \$11,695

1992 EXT ASTRO CL

Loaded. \$13,895

New Hours:
Mon. & Thurs., 9 to 9
Tues., Wed., Fri., 9 to 6
Sat., 9 to 2
7128-7140
Dexter-Ann Arbor Rd.
In Historic Dexter
Ph.
426-4677

PALMER

Call 475-1800

Antiques

AGE-OLD CHELSEA ANTIQUES MARKET
April 9-10. Hundreds of Dealers.
Chelsea Fairgrounds. 20 miles west
of Ann Arbor. I-94 Exit #159. Sat.
7-6; Sun. 8-4. (800) OLD-N-GOOD.
-c46-2

BUYING OLD STUFF from 1940's and

earlier. Call "Mom & I
Antiques," 475-9297/(517)
764-4768. -50-6

ANN ARBOR ANTIQUES MARKET —

THE BRUSHER SHOW, Sunday,
April 17, 6 a.m.-4 p.m. 5055 Ann
Arbor-Saline Rd. Exit 175 off I-94.
Over 350 dealers in quality antiques
and select collectibles. Admission
\$4.00. 26th season. The original.
-c42-36

WANTED — Old advertising items,

baskets and boxes, books, dishes,
fountain pens, jewelry, quilts,
sewing items and lace. Anything old.
No big furniture. Call Jean
Lewis, 475-1172. -c32-52

Real Estate

2-ACRE HILLTOP building site,
\$32,500. 2.65-acre wooded,
walk-out building site, \$35,000.
11.6-acre rolling, on paved rd.
building site, \$50,000. Call
475-1572. -c49-4

ACREAGE WANTED — Christian

family desires acreage in Dexter
area. 2 to 5 acres minimum. Will
pay up to \$30,000. Ph. 973-6946. -c46

ENJOY THE VIEW from your

deck overlooking North Lake.
New 2-story, 4-bedroom,
2 1/2-bath, with walk-out basement,
hardwood floors, tile baths, master
suite, skylite, fireplace and much
more. STEVE EISEMAN, 475-3106,
Follett's Real Estate, 769-1400. -46

RIVERFRONT/DEXTER — 1.2 acres

plus, 150' frontage,
\$55,000. Terms possible. Ph.
426-2299. -c46-3

Animals & Pets

Red Barn Kennels

Offering dog obedience classes,
beginning and off-leash, starting
week of April 4. Call 475-1704. -c46-3

PET SITTING at your home, referen-

ces, experienced. Call Sheri
475-8407. -49-4

LIVE TRAPS — \$4/day rental plus

deposit. Farmer's Supply, 122
Jackson St., Chelsea. 475-1773. -c46H

EMERGENCY RESCUE — 24 hour, 7

days. Humane Society of Huron
Valley, 662-2374. -c47H

SPAY/NEUTER CLINIC — Humane

Society of Huron Valley,
662-4365, 9-12, 2-4. -c47H

Lost & Found

PIN LOST — Monday, April 4 in
Chelsea downtown. Gold antique
pin with pearls. Reward. -c46

LOST DOG — Sunshine 26-lb. white

female with tan spots missing
since March 22 from the Saline/
Bridgewater area. Ph. (313)
429-1043. -c46

\$100 REWARD for return or infor-

mation leading to apprehension
of individual responsible for theft of
'85 Kawasaki 80 cc dirt bike taken
from our barn week of 3/28. Ph.
475-2235 after 5 p.m. -c46

PALMER FORD-MERCURY

MICHIGAN'S OLDEST
FORD DEALER

CARS

1991 MERCURY SABLE
Locally owned. \$155* mo.

1990 PONTIAC SUNBIRD

Convertible. White.
Auto. \$199* mo.

1992 FORD PROBE

Auto. Low miles. \$265* mo.

1993 MERCURY VILLAGER

One owner.
18,000. \$361* mo.

1992 FORD T-BIRD

Red. 28,000 miles
Like new. \$217* mo.

1992 PLYMOUTH VOYAGER

White. 27,000 miles.
Clean. \$279* mo.

1991 FORD PROBE

White. Low miles. \$188* mo.

1992 FORD ESCORT WAGON

28,000 miles. \$157* mo.

1993 FORD TAURUS

Loaded. Silver.
One owner. \$258* mo.

1992 FORD TAURUS

Extra clean.
Low miles. \$217* mo.

1990-FORD-TAURUS

White. Loaded.
40,000 miles. \$225* mo.

1993 LINCOLN TOWN CAR

20,000 miles. \$443* mo.

1992 LINCOLN CONTINENTAL

Dark green.
Loaded. \$361* mo.

*60 mos. 7%
**48 mos. 10%
***24 mos. 12%
With \$1,500 cash down
to qualified buyers.

CALL—

DON POPPINGER
NEIL HORNING
JOHN FREEMAN
LACY HALL
or TOM KERN
(313) 475-1800
HONESTY • INTEGRITY
SATISFACTION
JUST MINUTES AWAY
FROM I-94 AT M-52, CHELSEA

PALMER

Call 475-1800

CLASSIFICATIONS

Automotive 1
Motorcycles 1a
Farm & Garden 2
Recreation Equip. 3
Auto, Motors, Scooters, etc.
Sports Equipment
For Sale (General) 4
Auction 4a
Garage Sales 4b
Antiques 4c
Real Estate 5
Land, Homes, Cottages
Mobile Homes 5a
Animals & Pets 6
Lost & Found 7
Help Wanted 8
Work Wanted 8a
Adult Care 9
Child Care 10
Wanted 11
Wanted to Rent 12
For Rent 12a
Misc. Apartments, Land
Business, Apartments, Land
Misc. Notices 13
Personals 14
Entertainment 15
Bus. Services 16
General
Carpentry/Construction
Excavating/Landscaping
Electricians
Plumbers
Tutoring/Instructors
Financial 17
Bus. Opportunity 18
Thank You 19
Memoriam 20
Legal Notice 21

CLASSIFIED ADS THANK YOU/MEMORIAM

CASH RATES:
10 figures \$1.00
10¢ figure over 10
When paid by noon Saturday

CHARGE RATES:
10 figures \$3.00
Minimum charge: \$5.00

DEADLINES:
CLASSIFIED PAGES
Saturday, 12 noon
"CONTINUED" CLASSIFIEDS
Monday, 12 noon

All advertisers should check their ads the first
week. The reader cannot accept responsibility
for errors on ads received by telephone
or mail. We will make every effort to make them ap-
pear correctly. Refunds may be made only
when an error has been made and only after
the first week that it appears.

Lost & Found

LOST-FOUND-ADOPTABLE PETS

ANIMAL SHELTERS

• HUMANE SOCIETY
OF HURON VALLEY
(313) 662-5585
3100 Cherry Hill Rd., Ann Arbor
(off Plymouth Rd. at Dixboro)
7 days, Noon-6 p.m.

• JACKSON COUNTY SHELTER

1-(517) 788-4464
2004 N. Blackstone, Jackson
(I-94 Cooper St. exit, right on North
St. to Blackstone)
Mon.-Fri. 8-5

• CASCADES HUMANE SOCIETY

ADOPTION SERVICE
1-(517) 788-6587
Mon. & Sat. 10-5; Tues.-Fri. 12-5
-c42H

Help Wanted

THE EMPLOYMENT CONNECTION

has many long and short
term positions available in
the following areas:
★ SECRETARIAL
★ ADMINISTRATIVE ASSISTANTS
★ MACHINE OPERATORS

Please call or send resume to:
331 Mitty Dr., Suite 1,
Ann Arbor, MI 48103
(313) 663-2525 FAX (313) 663-4323
-c46

Help Wanted

STORE MANAGER — Agricultural
retail establishment in south-
eastern Michigan. Farm and/or
retail experience preferred. Strong
physical and mental capabilities re-
quired. Salary negotiable. Respond
with resume and salary history to
Box 6AP, c/o The Chelsea Stan-
dard, 300 N. Main St., Chelsea, MI
48118. -c46

DAPCO INDUSTRIES

2500 Bishop Circle East
Dexter
Take Baker Rd. to Dan Hoey Rd.
east to Dapco. (313) 426-8900.
-c46-2

IF YOU WANT WORK WE WANT YOU!

NO EXPERIENCE?
NO SKILLS?
NO PROBLEM!!
We are looking for those who have
Reliable Transportation, and are
willing to work TODAY!!

LITTLE WANT ADS! BIG PLUSES FOR BIG RESULTS!

Washtenaw County's Busy Marketplace . . .

Quick, Economical Results . . .

Give 'em a try! . . . Ph. 475-1371

Help Wanted 8

CASHIERS

We have immediate openings for all shifts, full and part time positions are available. We are looking for highly motivated and dependable employees. We offer competitive pay and benefits with career growth opportunities. Apply at:

HOP-IN/SHELL

8135 Main St.
Dexter, MI 48130
Ph. (313) 426-3007

AREHOUSE shipping and receiving manager. Growing Dexter-based indoor clothing company seeks experienced, mature person for long term, full-time position. Salary and benefits. Send resume/letter to: Mrs. Jankowski, Expressline, Inc., 14 Baker Rd., Dexter, MI 48130.

Now Hiring at PIZZA HUT

• Shift Supervisor
• Wait Staff
• Cooks and Drivers
Apply in person
5630 Jackson Rd., Ann Arbor
Ph. 741-7200

HAIRDRESSER

Part- or Full-Time
Very flexible hours and Saturdays.
Phone 475-1671
WE NEED WORKERS! No experience necessary. Competitive pay rate, great hire-on possibilities.

MANPOWER

at
(313) 665-3757 for details
SUMMER JOBS — Waterloo Recreation Area is accepting applications for seasonal employment. For information phone 475-8307. 46-2

Janitorial Positions

in Manchester and Dexter areas, second shift. Must have reliable transportation. Serious inquiries only. Call (313) 677-5858.

Help Wanted 8

McDONALD'S

In Chelsea now hiring for opening shifts, 4:30 a.m. to 1 p.m., closing shifts 7:30 p.m. to 1 a.m. Starting pay \$5 per hour. Must be 18 or older. Apply in person. 49-5

Spic and Span Cleaning Co.

Maintenance Staff needed for new construction homes. Immediate openings.

Call 994-4555
or 660-6706

Available Immediately Chelsea/Dexter Area

All shifts—packaging, assembly, machine operators. Many temp to perm positions. Apply daily, 9-11 a.m. & 1-3 p.m. Picture ID & SS cards req.

893 B. Eisenhower
Colonade Shopping Ctr.
off I-94 E of Ann Arbor-Saline Rd.

313-994-1244

INTERIM PERSONNEL

NEVER A FEE

Countryside Builders

needs full time laborer
Call 475-9153

Photo Lab Processes

Apply in person
Chelsea Standard

HOUSEKEEPER

Part-time position now available. 10 to 32 hours per week. Apply in person, 8 a.m. to 9 p.m. at Chelsea Retirement Community, 805 W. Middle St., Chelsea, MI 48130.

Help Wanted 8

GENERAL OFFICE, secretarial and clerical help, please call Adam, 475-3090 for appointment. c47-2

Two Line Cooks Needed

\$6.50 to \$8.00 per hour depending on experience

IRONWOOD TAVERN

at Redman Farms Golf Course

Call Paul or Ann, 475-4655

Call Paul or Ann, 475-4655

Call Paul or Ann, 475-4655

Call Paul or Ann, 475-4655

Call Paul or Ann, 475-4655

Call Paul or Ann, 475-4655

Call Paul or Ann, 475-4655

Call Paul or Ann, 475-4655

Call Paul or Ann, 475-4655

Call Paul or Ann, 475-4655

Call Paul or Ann, 475-4655

Call Paul or Ann, 475-4655

Call Paul or Ann, 475-4655

Call Paul or Ann, 475-4655

Call Paul or Ann, 475-4655

Call Paul or Ann, 475-4655

Call Paul or Ann, 475-4655

Call Paul or Ann, 475-4655

Call Paul or Ann, 475-4655

Call Paul or Ann, 475-4655

Call Paul or Ann, 475-4655

Call Paul or Ann, 475-4655

Call Paul or Ann, 475-4655

Call Paul or Ann, 475-4655

Call Paul or Ann, 475-4655

Call Paul or Ann, 475-4655

Call Paul or Ann, 475-4655

Call Paul or Ann, 475-4655

Call Paul or Ann, 475-4655

Call Paul or Ann, 475-4655

Call Paul or Ann, 475-4655

Call Paul or Ann, 475-4655

Call Paul or Ann, 475-4655

Call Paul or Ann, 475-4655

Call Paul or Ann, 475-4655

Call Paul or Ann, 475-4655

Call Paul or Ann, 475-4655

Call Paul or Ann, 475-4655

Call Paul or Ann, 475-4655

Call Paul or Ann, 475-4655

Call Paul or Ann, 475-4655

Call Paul or Ann, 475-4655

Call Paul or Ann, 475-4655

Call Paul or Ann, 475-4655

Call Paul or Ann, 475-4655

Call Paul or Ann, 475-4655

Call Paul or Ann, 475-4655

Call Paul or Ann, 475-4655

Call Paul or Ann, 475-4655

Call Paul or Ann, 475-4655

Call Paul or Ann, 475-4655

Call Paul or Ann, 475-4655

Call Paul or Ann, 475-4655

Call Paul or Ann, 475-4655

Call Paul or Ann, 475-4655

Call Paul or Ann, 475-4655

Call Paul or Ann, 475-4655

Call Paul or Ann, 475-4655

Call Paul or Ann, 475-4655

Call Paul or Ann, 475-4655

Call Paul or Ann, 475-4655

Call Paul or Ann, 475-4655

Call Paul or Ann, 475-4655

Call Paul or Ann, 475-4655

Call Paul or Ann, 475-4655

Call Paul or Ann, 475-4655

Call Paul or Ann, 475-4655

Call Paul or Ann, 475-4655

Call Paul or Ann, 475-4655

Call Paul or Ann, 475-4655

Call Paul or Ann, 475-4655

Call Paul or Ann, 475-4655

Child Care 10

Chelsea Community Hospital CHILDREN'S CENTER

Ages 2 1/2 weeks to 5th grade

Openings as available.

475-3922

475-3922

475-3922

475-3922

475-3922

475-3922

475-3922

475-3922

475-3922

475-3922

475-3922

475-3922

475-3922

475-3922

475-3922

475-3922

475-3922

475-3922

475-3922

475-3922

475-3922

475-3922

475-3922

475-3922

475-3922

475-3922

475-3922

475-3922

475-3922

475-3922

475-3922

475-3922

475-3922

475-3922

475-3922

475-3922

475-3922

475-3922

475-3922

475-3922

475-3922

475-3922

475-3922

475-3922

475-3922

475-3922

475-3922

475-3922

475-3922

475-3922

475-3922

475-3922

475-3922

475-3922

475-3922

475-3922

475-3922

475-3922

475-3922

475-3922

475-3922

475-3922

475-3922

475-3922

475-3922

475-3922

475-3922

475-3922

475-3922

475-3922

475-3922

475-3922

475-3922

475-3922

For Rent 12

The Village Apartments

near downtown Chelsea now taking applications. Families welcome.

Equal Housing Opportunity

Ph. 475-4329

475-4329

475-4329

475-4329

475-4329

475-4329

475-4329

475-4329

475-4329

475-4329

475-4329

475-4329

475-4329

475-4329

475-4329

475-4329

475-4329

475-4329

475-4329

475-4329

475-4329

475-4329

475-4329

475-4329

475-4329

475-4329

475-4329

475-4329

475-4329

475-4329

475-4329

475-4329

475-4329

475-4329

475-4329

475-4329

475-4329

475-4329

475-4329

475-4329

475-4329

475-4329

475-4329

475-4329

475-4329

475-4329

475-4329

475-4329

475-4329

475-4329

475-4329

475-4329

475-4329

475-4329

475-4329

475-4329

475-4329

Bus. Services 16**Excavating/Landscaping****Jack's Tree Removal**

• Fast, courteous service
• 50' boom
Ph. 475-1026
after 6 p.m.

LAWN PREPARATION

York raking/grass seeding
finish grading

HAULING SERVICES

mulch/gravel/stone
top soil/fill dirt
sand/slog sand

LANDSCAPE CONSTRUCTION

decks/retaining walls
fences/patio pavers

DRIVEWAYS

repair with gravel,
crushed stone, or
grade existing

TRENCHING

footings/additions
waterlines/tiles

CALL

FIELDSTONE FARM
J.W. ENTERPRISES
475-3000

SEEDING - SODDING**TREES - SHRUBS****RETAINING WALLS****DRIVEWAYS****PAVER BRICKS WALKS****Landscape Design/Drawing****Engelbert****Landscape Service**

475-2695

Local References Available**LITTLE WACK EXCAVATING**

Licensed & Insured. Basements,
Drainfields, Digging, Bulldozing,
Trenching, Block Dirt, Sand, Gravel,
Paul Wackenhut, (313) 475-8526
or 428-8025.

SAND GRAVEL**KLINK****EXCAVATING**

Bulldozer — Backhoe
Road Work — Basements
Trucking — Crane Work
Top Soil — Demolition
Drainfield — Septic Tank
Trenching — 8' up

Industrial, Residential, Commercial
CALL 475-7631

Repairs**MOBILE MOWER****REPAIR, INC.****WE COME TO YOU**

All Makes Serviced
All Work Guaranteed
REASONABLE RATES

(313) 426-5665
(800) 828-0428

Financial**CREDIT PROBLEMS****SOLVED**

No Banks — Financing
Directly With Us
\$29 to \$49 Weekly
Small Down Payments

PALMER

Michigan's Oldest Ford Dealer. Call
Neil Hornum on our easy credit
hotline: 313-475-1800

Darts And Supplies

Now buy darts and supplies far
below retail. Hard and soft tip
darts, Hammerheads. All
flights and shafts. Save your
money! Call NOW, 1-800-
852-0908 for details. Dealer's
prices also available.

Distribute Hershey

Products. Hot New Pro-
gram! No selling. Earn high
potential income pr. yr. Inven-
tory, acc's & training. Min.
inv. \$6K. Won't last. 1-800-
940-2299.

Legal Notice 21

MORTGAGE SALE—Default having been made in the terms and conditions of a certain mortgage made by RONALD G. JEMISON, a single person, Mortgagee, to STANDARD FEDERAL SAVINGS AND LOAN ASSOCIATION, now known as STANDARD FEDERAL BANK, a federal savings bank, of Troy, Oakland County, Michigan, Mortgagee, dated June 12, 1981, and recorded in the office of the Register of Deeds for the County of Washtenaw and State of Michigan, on June 18, 1981, in Liber 1886, on Page 508, of Washtenaw County Records, on which mortgage there is claimed to be due, at the date of this notice, for principal and interest, the sum of Thirty-Four Thousand Nine Hundred Thirty-One and 44/100 Dollars (\$34,931.44).

And no suit or proceedings at law or in equity having been instituted to recover the debt secured by said mortgage or any part thereof. Now, therefore, by virtue of the power of sale contained in said mortgage, and pursuant to the statute of the State of Michigan in such case made and provided, notice is hereby given that on Thursday, May 19, 1994, at ten o'clock in the forenoon, local time, said mortgage will be foreclosed by a sale at public auction to the highest bidder, in the main lobby of the Washtenaw County Courthouse, Huron Street entrance, in the City of Ann Arbor, Washtenaw County, Michigan, of the premises described in said mortgage, or so much thereof as may be necessary to pay the amount due, as aforesaid, on said mortgage, with the interest thereon at Thirteen percent (13.00%) per annum and all legal costs, charges and expenses, including the attorney fees allowed by law, and also any sum or sums which may be paid by the undersigned, necessary to protect its interest in the premises, which said premises are described as follows:

All that certain piece or parcel of land situate in the Township of Ypsilanti, in the County of Washtenaw, and State of Michigan, and described as follows:

Lot Seven (7), West Willow Unit One, according to the plat thereof as recorded in Liber 10 of Plats, Pages 28 and 29, Sheet Two of which is revised in Liber 10 of Plats, Page 37, Washtenaw County Records.

During the six months immediately following the sale, the property may be redeemed, except that in the event that the property is determined to be abandoned pursuant to MCLA 600.3241a, the property may be redeemed during the 30 days immediately following the sale.

Dated at Troy, Michigan, February 22, 1994.

STANDARD FEDERAL BANK,
a federal savings bank,
Mortgagee

RONALD J. PALMER
Attorney for Mortgagee
8600 West Big Beaver Road
Troy, Michigan 48064

April 6-19-20-27-May-4

MORTGAGE SALE—Default having been made in the terms and conditions of a certain mortgage made by SOUTH CENTRAL STATE EMPLOYEES CREDIT UNION, a Michigan Corporation, of Jackson, Michigan, mortgagee, to TERRY M. STODDARD and IMOGENE C. STODDARD, husband and wife, of Kalamazoo, Michigan, dated July 14, 1987, and recorded in the Office of the Register of Deeds for the County of Washtenaw, and the State of Michigan on August 5, 1987 in Liber 2182 page 928, Washtenaw County Records, on which mortgage there is claimed to be due at the date hereof the sum of twenty-seven thousand nine hundred forty-three dollars and fifty-three cents (\$27,943.53) including interest at 11.00% per annum.

Under the power of sale contained in said mortgage and the statute in such case made and provided, notice is hereby given that said mortgage will be foreclosed by a sale of the mortgaged premises, or some part of them, at public venue, at the main lobby of the Washtenaw County Court House, Huron Street entrance, Ann Arbor, Michigan at 10:00 o'clock A.M., local time, on the twenty-eighth day of April, 1994.

Said premises are situated in the Township of Ypsilanti, Washtenaw County, Michigan, and are described as Lot 7, Hill Crest Subdivision, according to the plat thereof as recorded in Liber 4 of plats, page 41, Washtenaw County Records.

Commonly known as 1061 Hawthorne.

Tax Code: 41-260-007-00

During the 6 months immediately following the sale, the property may be redeemed except in the event the property is determined to be abandoned pursuant to MCLA 600.3241a, the property may be redeemed during the 30 days immediately following the sale.

Dated: March 22, 1994.

SOUTH CENTRAL STATE
EMPLOYEES CREDIT UNION,
a Michigan Corporation, mortgagee

John D. Hubbard
Attorney for Mortgagee
5408 Ann Arbor Road
Jackson, MI 49201
(517) 764-5136

Mar. 23-30-April 6-13

STATE OF MICHIGAN**Probate Court****County of Washtenaw****PUBLICATION AND****NOTICE OF HEARING**

File No. 94-104, 171-00

In the matter of WILLIAM RIDLEY, Social Security Number 286-12-1572.

To unknown heirs and members of William Ridley whose addresses are unknown and whose interest in the matter may be barred or affected by the following:

TAKE NOTICE: On April 26, 1994 at 9:00 a.m., in the probate courtroom, Ann Arbor, Michigan, before the Hon. John N. Kirkendall, Judge of Probate, a hearing will be held re: appointment of a guardian for William Ridley.

Dated: April 4, 1994

SUSANA BURGAMY
138-B Prospect
Ypsilanti, MI 48198 (313) 494-3200

BRIDGET QUINN #49261
303 Detroit Street, Ste. 400
Ann Arbor, MI 48104 (313) 994-7618

April 6

Chelsea Village Council Proceedings

Regular Meeting

Tuesday, March 8, 1994

The meeting was called to order at 7:30 p.m. by President Steele.
Present: President Steele, Clerk Morrison, Village Manager Myers, Assistant Village Manager Pindzia.

Trustees Present: Hammer, Dorer, Cashman, Rigg.
Absent: Daut (until 7:40 p.m.), Merkel.

Others Present: D. Kitner, P. Steele, C. Knutsen, B. Shepherd, C. Clouse, D. Rosentreter, V. Peters, S. Dawdy, J. D'Addona, D. Bulson, H. Thurkow, J. Frank, G. Zenz.

The first order of business was public participation and there was none.
Motion by Hammer, supported by Rigg, to approve the Consent Agenda. All Ayes. Absent: Daut, Merkel.

Representative Mary Schroer was present at the meeting to discuss the upcoming election. She presented information on the Michigan School Finance/Reform Debate as well as answered questions.

Lenard McDougall, Chief of Police, presented his monthly report for the month of February, 1994.

Paul Hankerd, Fire Department Chief, presented his monthly report for the month of February 1994.

Motion by Dorer, supported by Hammer, to re-appoint Tom Osborne, Richard Bauer, Dick Shiel to the Zoning Board, terms ending in 1997. All Ayes. Absent: Merkel.

Trustee Dorer reported that the Farmers Market Committee will begin its fifth year and they are looking into awnings.

Trustee Dorer also reported that the Western Washtenaw Recycling Authority had appointed committee members, etc., during its last meeting.

Trustee Hammer reminded the Council of the Zoning Training to be held March 22, 1994 at 7:00 p.m.

Trustee Daut reported that he had attended the CATS board meeting and they are looking at some fund-raising activities, financial controls, and they seem to be building momentum.

Motion by Hammer, supported by Cashman, to remove from the table the cost proposal for Type B Clean-up at the North Street Department of Public Works Building. All Ayes. Absent: Merkel. Motion carried.

Mr. John D'Addona was present from the Traverse Group to answer questions regarding the differences between Type B and Type C clean-up as well as the options available to the Village. It was noted that the extent of the contamination needs to be determined prior to any firm decision on the type of clean-up.

Motion by Hammer, supported by Dorer, to remove from the table appointment of members to the Building Authority for the Transfer Station. All Ayes. Absent: Merkel. Motion carried.

Motion by Hammer, supported by Daut, to appoint Village Manager Myers, Assistant Village Manager Pindzia, and Landfill Superintendent Clouse to the Building Authority for the Transfer Station.

Motion by Hammer, supported by Cashman, to amend the Sanitary Sewer Master Plan. All Ayes. Absent: Merkel. Motion carried. (The Amended Master Sanitary Sewer Plan Attached as Appendix A.)

Mr. Steve Dawdy, representative from Mr. Rubbish, discussed with Council the possibility of using Mr. Rubbish's services.

Trustee Daut requested that an expert in solid waste review and verify the information collected in order for Council to make an informed decision.

Motion by Cashman, supported by Daut, to authorize a total of \$150,000 for the Dana Park Grant and that the Village will guarantee up to \$50,000 of this amount in full faith and credit for a play lot at Dana park until the Recreation Council secures the above funds from private contributions. Additionally, this motion also approves a resolution stating such. All Ayes. Absent: Merkel. Motion carried. (Resolution Attached as Appendix B.)

Motion by Daut, supported by Cashman, to support the Village's representation for a District Library Study Committee. All Ayes. Absent: Merkel. Motion carried.

Motion by Daut, supported by Dorer, to approve the CATV Accounting Order resolution. All Ayes. Absent: Merkel. Motion carried. (Resolution Attached as Appendix C.)

Motion by Hammer, supported by Daut, to pay Fire Chief Paul Hankerd his first mileage allowance payment March 1, 1994 covering November and December 1993, and January and February 1994. Then after March 1, 1994 he will receive payment on a quarterly basis coinciding with the Village's Fiscal Year. All Ayes. Absent: Merkel. Motion carried.

Motion by Hammer, supported by Dorer, to verify that Fire Chief Paul Hankerd had not received any mileage allowance for November and December 1993, and January and February 1994. All Ayes. Absent: Merkel. Motion carried.

Motion by Dorer, supported by Rigg, to approve the Fire Contracts. All Ayes. Absent: Merkel. Motion carried.

Correspondence dated March 2, 1994, from Mr. Paul Ganz, representing MichCon was received. The letter addressed the Low Income Home Energy Assistance Program and the Department of Energy Weatherization Program and concern that President Clinton and his administration have proposed a substantial cut in funding levels.

Motion by Hammer, supported by Rigg, to direct Village Manager Myers to create a letter in support of the Low Income Home Energy Assistance Program and the Department of Energy Weatherization Program and state the Village's concern for these programs pending potential cuts. All Ayes. Absent: Merkel. Motion carried.

Motion by Hammer, supported by Dorer, to enter into closed session to conduct evaluation for the Village Manager and Assistant Village Manager. All Ayes. Motion carried.

Motion by Hammer, supported by Dorer, to adjourn the closed session. All Ayes. Absent: Merkel. Motion carried.

Motion by Hammer, supported by Dorer, to adjourn the regular meeting—Time: 10:49 p.m. All Ayes. Absent: Merkel. Motion carried.

Suzanne C. Morrison, Village Clerk.

April 6

Michigan Statewide Ad Network

Blanket Wrap/Reef/OTR: Late model equipment; no slip seating, excellent pay/benefits. Call anytime - Burlington Motor Carriers: 1-800-JOIN-BMC. EOE.

Lonely... Confidential Dateline. Exciting Singles Waiting. Your area - Listen/Record. 800-287-0008 Ext. 264. \$2.49/min. Must be 18+.

You Can Own Your Own Home! No down payment. Miles materials, attractive construction financing. Call Miles Homes today: 1-800-343-2884 ext. 1.

Proven Profits. New communications business opportunity offers unlimited residual income potential and long term security in America's #1 growth industry. \$35 investment. (800) 252-2555.

Multi-Tenant Industrial Buildings in Gaylord. Close to I-75. 29,800 sq. ft., 5.81 acres with 400 ft. of frontage on main road. Interested parties contact Rick Heinzmann (617) 732-3502.

Sales Representative with experience needed. Service certain area's nonprofit organizations. High commissions, flexible hours, self starters only. Must have car. Call Grace 1-800-927-4804 or Jeff 618-754-4955.

Cookware. Surgical, stainless, induction, waterless 18pc. sets. 75% less than dinner party price. New in box! Lifetime warranty. Call 1-800-852-3785.

Repossessed & IRS Foreclosed Homes available for pennies on the \$1. You repair or gov't financed. Call 7 days a week 1-800-435-4382 Ext. 1.

Swedish Student interested in sports, computers. Other Scandinavian, European, South American, Japanese high school exchange students arriving August. Become a host family/AISE. Call Ellen (617) 975-4074 or 1-800-SIBLING.

Postal Jobs now hiring \$10.38 to \$23.39 per hour. For job openings and applications call before midnight April 15th. National Information Center 1-818-506-5354 EX 334.

Truck Drivers Semi OTR - 6 months experience. Start: .23 - .28/mi. + bonuses & benefits. Home regular. Call 1-800-447-1211. Transport - America.

NOTICE

THE LYNDON TOWNSHIP REGULAR BOARD MEETING TUESDAY, APRIL 12, 1994, 7:00 p.m.

AGENDA:

- 1) Michigan Consolidated Gas Company representative to discuss proposal of extending natural gas lines into Lyndon Township for residential use
- 2) Road Commission projects
- 3) Resolution to make Waterloo Road from Werkner to M-52 a primary road
- 4) Reports, Correspondence and Other Business board deems necessary

LYNDON TOWNSHIP

Linda L. Wade, Clerk

*Tell Them You Read It
in The Standard*

NOTICE OF**PUBLIC HEARING****DEXTER TOWNSHIP****ZONING BOARD OF APPEALS**

will meet

Tuesday, April 12, 1994

at 7:30 p.m.

at DEXTER TOWNSHIP HALL

6880 Dexter-Pinckney Rd., Dexter, MI 48130

AGENDA:

- 1) James P. Stahl, 9292 Lakeview Dr. 04-06-176-029 and 04-06-176-028

DEXTER TOWNSHIP**ZONING BOARD OF APPEALS**

John Tandy, Chairman

VILLAGE OF CHELSEA PLANNING COMMISSION

NOTICE OF**PUBLIC HEARINGS**

TUESDAY, APRIL 19, 1994

7:30 p.m.

Sylvan Township Hall

112 W. Middle Street, Chelsea, Michigan 48118

AGENDA:

- 1) Richard Kolander—5,964 square feet Commercial Building, Zoned C-4, M-52.
- 2) Chelsea Community Hospital—Phase I—20,000 square feet Family Practice Center Building, Old US-12, Zoned O1.
- 3) Rene Papo—Arcus Corporation—Office Complex, 2 buildings, 6,864 square feet, total 13,728 square feet, 14700 Old US-12. Site plan approved July 21, 1992. Site plan expired. Re-submittal is required.

Written comments or concerns may be sent to the Planning and Zoning Department, 104 E. Middle Street, Chelsea, Michigan 48118 and will be read aloud at the meeting.

CHELSEA VILLAGE**PLANNING COMMISSION**

Tim Merkel, Chairman

VILLAGE OF CHELSEA PLANNING COMMISSION

NOTICE OF**PUBLIC HEARINGS**

TUESDAY, APRIL 19, 1994

7:30 p.m.

SYLVAN TOWNSHIP HALL

112 W. Middle Street, Chelsea, Michigan 48118

AGENDA:

- 1) Richard Kolander—5,964 square feet Commercial Building, Zoned C-4, M-52.
- 2) Chelsea Community Hospital—Phase I—20,000 square feet Family Practice Center Building, Old US-12, Zoned O1.
- 3) Rene Papo—Arcus Corporation—6,864 square feet, 14700 Old US-12. Site plan approved July 21, 1992. Site plan expired. Re-submittal is required.

Written comments or concerns may be sent to the Planning and Zoning Department, 104 E. Middle Street, Chelsea, Michigan 48118 and will be read aloud at the meeting.

CHELSEA VILLAGE**PLANNING COMMISSION**

Tim Merkel, Chairman

Ironwood Tavern

At Beautiful Reddeman Farms Golf Course
555 S. Dancer Rd., Chelsea Ph. 475-4655

- Fresh Seafood
- Prime Angus Beef
- Danish Babyback Ribs from our own smoker

Exciting Daily Specials

with an emphasis on local seasonal bounty
House-made Desserts

Domestic & Imported Beer & Wine

SERVING LUNCH & DINNER 7 DAYS A WEEK

IN A BEAUTIFUL COUNTRY LOCATION CONVENIENT TO
ANN ARBOR, SALINE, CHELSEA AND DEXTER

WALK-INS & GOLPERS WELCOME - PLEASE CALL 475-4655 FOR RESERVATIONS

AREA DEATHS

Stanley Carl Hand, New Port Richey, Fla. (Formerly of Chelsea), died Friday, April 1, 1994 at HCA New Port Richey Hospital. He was born March 9, 1918 in Ann Arbor, the son of Theodore and Ida (Wiederhoft) Hand.

Mr. Hand lived in the Chelsea and Ann Arbor area most of his life before moving to Florida 10 years ago. He attended the Holiday (Florida) United Church of Christ. He owned and operated Inverness Inn Resort for 20 years, and had been employed at American Broach in Ann Arbor, International Paper Co. in Howell, and the University of Michigan.

He married Alice C. Haab in Ann Arbor, Sept. 2, 1942, and she survives. He is also survived by his son and daughter-in-law John and Lynette of Chelsea; one sister Ellen McIntyre of Sun City, Ariz.; four grandchildren, Mark, Melissa, Matt and Mike Hand, all of Chelsea; eight nieces and nephews.

He was preceded in death by his son, Stanley Frederick, in 1984; brothers, Alfred, Bill, and Theodore; and his sister, Florence Gierbach.

Funeral services will be held Thursday, April 7, 1 p.m. at Cole Funeral Chapel, Chelsea, with the Rev. Dr. Lynn Spitz-Nagel officiating. Burial will follow at Oak Grove Cemetery, Chelsea.

The family will receive friends Wednesday, 2 to 4 and 7 to 9 p.m. Memorial contributions may be made to St. Paul United Church of Christ in Chelsea, Holiday (Florida) United Church of Christ or the American Cancer Society.

Donald F. Herrst, Dexter, died Friday, March 25, 1994 at his home. Mr. Herrst was born in Ann Arbor on Nov. 14, 1914, the son of John W. and Emma Schwab Herrst. On Sept. 27, 1941, he married Katherine Kusalak in St. Thomas Catholic church and she survives.

Mr. Herrst was a self-employed farmer in the Chelsea-Ann Arbor area. He was a member of St. Joseph Catholic church in Dexter, the Washtenaw County Farm Bureau, and the Chelsea Senior Citizens.

Other survivors include his daughter, Kathryn (Bruce) Daniel of Chelsea and several nieces and nephews.

He was preceded in death by four sisters and three brothers.

Services were held Monday, March 28, at the Hosmer-Muehlberg Funeral Home in Dexter at 11 a.m. The Rev. Richard Morse O.S.F.S. officiated. Burial followed in St. Joseph Cemetery, Dexter.

Memorials are suggested to the Arbor Hospice or St. Joseph Catholic church.

Debe Leigh Vctor

Ypsilanti
Debe Leigh Vctor of Ypsilanti, age 22, died Wednesday, March 30, 1994 of cancer. She was born March 29, 1972, the daughter of Suzanne Jenkins and Ralph Isenhower and they survive.

Other survivors include her husband, Robert K. Vctor; and her grandmothers Doris Reilly and Marge Isenhower.

Memorial services were held Friday at the First Baptist church of Canton.

B. Chris Rabbitt, Sarasota, Fla., died Tuesday, March 29, 1994 in Sarasota at the age of 37. Chris was born Feb. 5, 1957 in Ann Arbor, the son of Milton and Jocelyn A. (Salt) Rabbitt. On Dec. 15, 1979 he married Helen Vaughn in Grosse Pointe.

Chris graduated from Chelsea High school in 1975, received his Bachelor's Degree in Business Administration from Western Michigan University and a Master's Degree in Business Management from Nova University in Boca Raton, Fla.

Chris was associated professionally with Eaton Corp. in Kalamazoo, Kenworth of Florida based in Miami, Subaru Corp. in West Palm Beach, Fla., and Robert L. Bosch Corp. in Chicago and Sarasota, Fla.

He is survived by his wife, Helen; a daughter, Gillian, age 11; a son, Graham, age 7; and his father Milton of Chelsea; two brothers Bruce and Jeffrey Rabbitt both of Chelsea; and a niece and nephew, Emily and Alex Rabbitt.

He was preceded in death by his mother.

The family will receive friends Wednesday April 6, from 2 to 4 and 6 to 9 p.m. at the Staffan-Mitchell Funeral Home where funeral services will be held Thursday at 11 a.m. with the Rev. Wayne Hawley of North Lake United Methodist church officiating. Burial will be in North Lake Cemetery.

Expressions of sympathy may be made to an Education Fund for Gillian and Graham Rabbitt or the North Lake United Methodist church.

William R. Kitamura

Chelsea
William R. Kitamura of Chelsea, age 76, died suddenly on Sunday, April 3, 1994 at Chelsea Community Hospital. He was born May 15, 1917 in Detroit, the son of Hatch and Edith (Reed) Kitamura.

Mr. Kitamura had lived in Chelsea for 12 years, coming from Marine City, and originally from Detroit. He was a member of the Chelsea Senior Citizens, and retired from Chrysler Corp. after 32 years.

He married Ila A. (Bobler) Doubleday in Marine City, on Jan. 24, 1969, and she survives. Other survivors include two step-sons, Marc Doubleday of Detroit and Mel Doubleday of Farmington Hills; four step-daughters, Marlene Dale of Farmington Hills, Sharon Brooks of Chelsea, Alicia Lewis of Colorado; and Rochelle Amador of Garden City; one sister, Carolyn Andrews of Marine City; one brother, Alan Kitamura of New Baltimore; three granddaughters, two grandsons, and one great-grandson. He was preceded in death by one brother, Koman Kitamura.

Funeral services will be held Wednesday, April 6, 11 a.m. at Cole Funeral Chapel with the Rev. Fr. Jerrold F. Beaumont officiating. Burial will follow at Oak Grove East Cemetery, Chelsea.

Memorial contributions may be made to Chelsea Senior Citizens.

Local Artist Displays Collage Art Works at Gina's Cafe

Chelsea artist, Susan Pickering Rothamel, is currently showing an exhibition of framed enamel pieces and collage art at Gina's Restaurant, in the Chelsea Shopping Center. From April 5 through May 3, patrons can see what art galleries, such as the Detroit Gallery of Contemporary Crafts, in the Detroit Fisher Building, and many others have been calling "bold and beautiful" and "inspired" artworks.

Each enamel, made from a hand-shaped piece of copper and fired at 1700 degrees F., with as many as five coatings of finely ground glass, tells a Biblical story that Pickering Rothamel includes as its title. Bits of hand-made paper, wire and semi-precious stones accent each framed piece.

The collage works also include her hand-made paper. "One particularly large piece entitled 'Ella,' is from the opera Lohengrin. She was one of four collages created for a show last year for a Chicago gallery. Although she isn't for sale, I wanted to include her in the display. It is a fine example of collage art, and a personal favorite of mine," the artist states.

Pursuing her art for the last 18



SUSAN PICKERING ROTHAMEL

years, Pickering Rothamel came to Chelsea just two years ago. She and her husband designed and built their home which includes her dream studio that overlooks towering spruce

trees, meadows, ponds and woods. "This is the perfect place to work," she says, "the view is magnificent, and one need look no further than out the next window to be inspired to create."

"Gina's is an unusual venue for me," Pickering Rothamel continues, "However, I've been privileged to see some wonderful art displayed there. It's also a pleasure to work with Gina. She obviously supports the art community, and I'm honored to show there."

Pickering Rothamel, formerly of Livonia, taught at Schoolcraft College and now teaches in a workshop format from her studio. She is currently putting together her summer schedule of art shows, which among others include Arts and Apples, in Rochester, which is held the second week-end in September, and an August one-woman show for a gallery in the Pocono Mountains.

For questions regarding her work on sale at Gina's Restaurant, or her workshops, Pickering Rothamel may be reached at her studio by calling 475-0854 during regular business hours.

PARISHO & COMPANY

Professional Corporation
JAMES (JAY) W. PARISHO, C.P.A.
CERTIFIED PUBLIC ACCOUNTANT

Two locations to serve you:

1905 Pauline Boulevard, Suite 5 107 1/2 South Main, P.O. Box 251
Ann Arbor, Michigan 48103-5001 Chelsea, Michigan 48118
313/993-5656 313/475-9640

WE SERVICE: Personal — Corporate — Partnership — Farms
ACCOUNTING — TAX PREPARATION & CONSULTING — FINANCIAL PLANNING

Appointments available Monday through Saturday

GEE FARMS

14928 Burkhardt Rd. Phone
Stockbridge (517) 769-6772
Open Daily 8 a.m.-6 p.m.

Flowering Trees, Shrubs & Evergreens
BULK & PKG. GARDEN SEEDS
ONION SETS — DORMANT OIL

BIRD FEEDERS
40% OFF

GARY KOCH CONSTRUCTION



- CONCRETE
- POLE BARN
- REMODELING
- BOBCAT WORK

LICENSED & INSURED (313) 426-0660

Compare

your service
your rates

We're always ready to serve
your insurance needs:

- Auto • Home • Business
- Farm • Life • IRAs

Making your future
more predictable

FARM BUREAU INSURANCE

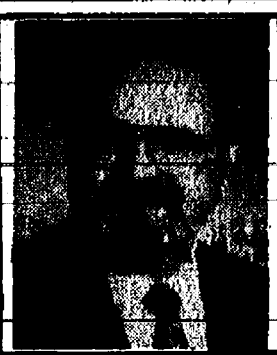

DAVE ROWE CPCU
121 S. Main
Chelsea, MI 48118
Phone: 475-9184

KAREN MARTZOLFF

will be returning
Monday, April 11, 1994
from her maternity leave.

**CALL NOW
FOR AN APPOINTMENT!**

WALK-INS WELCOME

VILLAGE HAIR DESIGNS

2846 Baker Rd., Dexter

Ph. 426-8486

Births

A son, Brian Edward, to Allen and Wendy Cole of Chelsea at the Chelsea Community Hospital, Monday, March 28. Maternal grandparents are Willis and Jan Westphal of Chelsea. Paternal grandparents are Donald and Linda Cole of Chelsea. His aunts and uncle are Beth and Jim Strader, Dale Cole, and Scott Westphal, all of Chelsea.

Twins: Aaron David and Amanda Faye, March 30, at University of Michigan Maternal Child Health Center, to Dave and Becky Johnson. Paternal grandparents are the late Elmer and Faye Johnson. Special great-uncle and aunt are Paul and Janet Prentice of Chelsea.

DIAMONDS

What you should
know about
Buying a Diamond

For your complimentary copy of this invaluable guide to purchasing a diamond, published by Jewelers of America, Inc., come into our store this week, or telephone us.
A knowledgeable customer is our best customer, because quality is our forte!

Galle Shoppes
Jewelry & Diamonds
1147 N. Zeeb Road, Suite 201
Chelsea, MI 48118
(313) 475-0717

SOUTH HOUSE

Chelsea's Bed & Breakfast
Not just a room, a real treat!

Tel: 313 / 475 • 9300

LISE THOMPSON

& STEPHEN AKERS, Proprietors

120 SOUTH ST. • CHELSEA, MICHIGAN 48118

ALL GUEST ROOMS HAVE PRIVATE BATHROOMS
PRICE INCLUDES FULL BREAKFAST

**C&D
CLOTH DIAPER
SERVICE**
475-7900

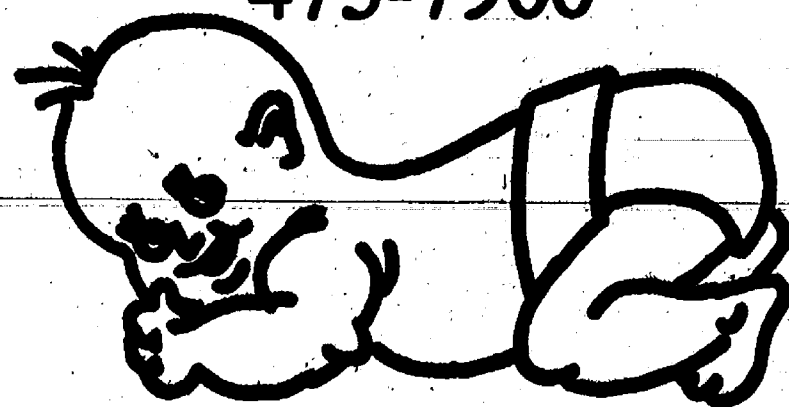

GOD MADE EARTH
FOR HIS CHILDREN
HELP SAVE IT
FOR YOURS

We kid you not.

To get this great return,
deposit and maintain at least
\$10,000 in a 9-month CD and
exchange your old checking
account from another bank for
a new Great Lakes checking
account. When you do, bring us
your old checkbook and we'll
give you the first order of new
checks at no charge. Honest.

The APY (Annual Percentage Yield) is effective as of March 28,
1994. APY is subject to change at any time without notice. Fees
could reduce earnings on this account. This APY is not available
on IRA's, Keogh's, Jumbo Accounts, Public Unit Accounts or
Commercial Accounts and cannot be combined with any other
offers. Penalty will be imposed for early withdrawal.

Chelsea 475-1341
Ann Arbor 769-2300
Dexter 426-3913

**GREAT LAKES
BANCORP**

Member FDIC

Friends Gather at Cook's For Fred's 80th Birthday

Wilfred P. (Fred) Cook was honored Saturday, April 2, on the occasion of his 80th birthday. He and his wife, Mary Rose, own and operate Cook's Grocery at Sugar Loaf Lake.

Fred was born April 2, 1914 in Manistique, where he graduated from high school.

When he was a skinny, little kid of 11, he started driving cars from Manistique to dealers in Marquette, Escanaba and other western Michigan cities. In the days before the Mackinac Bridge was completed, cars were shipped to train and barges to Manistique and driven from there to their destination.

In 1937, Fred moved to Southgate and worked at Continental Motors during the war years, helping build and test aircraft engines.

As an extra job at Continental, Fred helped in raising "Portuguese Dandelions" from which a compound was removed to replace scarce rubber for building tires.

After flying freight from Detroit City and Metro Airport as a commercial pilot, the couple owned and operated a gas station near Metro Airport. While operating the gas station, he was robbed, shot several times and beaten up so badly in the robbery that he spent eight months in the hospital recovering. Fearing for his safety in the Detroit area, the Cooks found Steiner's Grocery at Sugar Loaf Lake in 1968 and have made their home there ever since that time.

Cook's Grocery has a little of just about everything. They operate a gas station, bait service, boat launching and rentals and carry a wide range of miscellaneous convenience items for electrical, plumbing, grocery, etc.

They open their store every day at 6 a.m. and serve their friends and neighbors until 11 p.m.

The Cooks have two sons, Donald (Dorothy) in Boca Raton, Fla., and Jerald (Doris) in Winfield, N.Y., eight grandchildren and nine great-grandchildren. Jerald and his family were present for the party.

When asked about their future plans, the couple replied "to keep right on doing what we are doing and enjoying. We'll see you on our 90th birthday celebration." As an afterthought, they added that they might sell the business and retire "when we get old."



Fred and Mary Rose Cook

Suspected Property Damage Reported

A suspicious incident was investigated by Chelsea Police, Thursday, March 31 at 7:15 p.m.

A 19-year-old woman reported suspected damage to the left front brake line of her vehicle while it was parked in a driveway in the 400 block of W. Middle St.

She is a Grass Lake resident who was visiting in Chelsea. She indicated she had recently broken up with her boyfriend.

The officer noted in his report that the brake line appeared old and worn.

Drunk Driver Goes To Jail

Chelsea police arrested a Sterling Heights man Saturday, April 2, for drunk driving.

The 37-year-old man was driving a 1979 GMC pick-up truck and police officers observed the vehicle traveling north on Main St., weaving in the traffic lane and crossing the center line three times. Officers stopped the vehicle at Main and Orchard Sts.

The driver refused to take a preliminary breath test. A search warrant was obtained for a blood sample, and the driver was transported to the Washtenaw County Jail where an on-duty nurse took a blood sample.

He was lodged at the jail and the vehicle was impounded. The case is being referred to the prosecutor.

Chelsea High Student Caught With Marijuana

A Chelsea high school student was found with marijuana in his possession at the high school Wednesday, March 16.

The 18-year-old male student was searched by the high school principal, Ron Mead, when a teacher reported that the student smelled like he had been smoking marijuana. The principal found two vials of alleged marijuana, a cigarette lighter and cigarette papers.

The student's mother was contacted. The case has been referred to the prosecutor.

Chelsea Woman Assaulted

A 31-year-old Chelsea woman was assaulted at her home on Wilkinson Street, Saturday, March 12, at 5:20 p.m.

The present wife of her ex-husband grabbed her throat while at the door yelling. No charges were sought and the case was closed.

Please Notify Us In Advance of Any Change in Address

STOCKS • BONDS
MUTUAL FUNDS
IRAs • CD's • ANNUITIES
RETIREMENT PLANNING
LONG-TERM CARE
INSURANCE



Debbie Bauer

Investment Representative

134 W. Middle St., Suite 5
Downtown Chelsea
(313) 475-3519

Edward D. Jones & Co.



FRED COOK observed his 80th birthday Saturday, April 2 at Cook's Grocery on Sugar Loaf Lake, where he and his wife, Mary Rose, have been fixtures since 1968.

Only this day was different as a host of friends descended on him for a festive celebration complete with balloons, food, cards and good wishes.

Scholarship Applications Available

Any high school senior who will be attending a college/university or a vocational school in the fall may apply for a scholarship through the Chelsea Scholarship Committee.

This local committee dispenses funds for scholarships through contributions from various clubs, businesses, and individuals, including donations from the Chelsea chapter of the National Honor Society via "Tag Day."

Awards will be given to more than 20 students through this committee, utilizing applications forms distributed by the Chelsea High School Counseling Office. The same applications cover the various individual awards and may be picked up at this time at the high school.

Seniors must turn in their completed applications forms directly to Mrs. Sweet in the Counseling Office by Friday, April 15.

ABWA Chapter Seeking Applications For Scholarships

Chelsea-Dexter Chapter of the American Business Women's Association is seeking applications for scholarships. Area students of all ages are eligible.

ABWA is a National organization and scholarships are given annually from local chapters. Loans and grants are also available from the National Association. Local scholarships will be awarded in May.

Any interested applicants should call Robin Meloche at 426-3223.

Standard Want Ads
Get Quick Results!

Airline Tickets Train Tickets Tours

UNIGLOBE
Chelsea Travel

CHELSEA SHOPPING CENTER

1070 S. Main

(313) 475-3110

Rental Cars

Cruises

Hotels

The newspapers are full of what we would like to happen to us and what we hope will never happen to us.

—John Fowles



The Television Doctor

If your television isn't looking good, bring it to me. I'll give you a free diagnosis of the problem and an estimate of repair - plus fast turn-around time. I can fix most brands of TV's - plus VCRs and other electronics. FRANK MORGAN • ISCET CERTIFIED TECH. • 23 YRS. EXPERIENCE

HEYDLAUFF'S

APPLIANCES & ELECTRONICS

113 N. Main St. in downtown Chelsea • 313 / 475-1221

Chelsea Children's Cooperative
Preschool Open House
20500 Old U.S. 12
Chelsea, MI 48118
(313) 475-3849
St. Barnabas Church (non-affiliated)

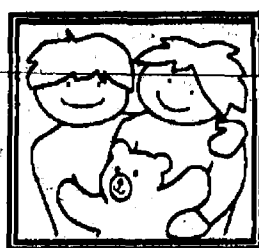

April 11th, 12th 9 - 11 AM

April 13th 12:30 - 2:30 PM

April 14th 9 - 11 AM & 7 - 9 PM

Bring your child to see preschool and sign up for Fall 1994

We offer the following programs:

2 year olds:

1 hour sessions
1 day per week

3 year olds:

2 1/2 hour sessions
2 days per week

4 year olds:

2 1/2 hour sessions
3 days per week

• Competitive tuition rates

• Professionally designed playground for outdoor play everyday

• Build friendships with our growing network of families

• Field trips

Give Your Walls The 'Ol Soft Touch!

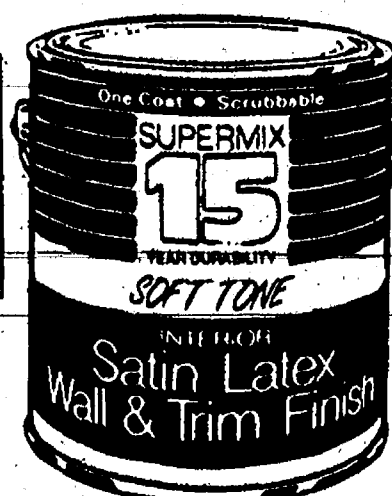

Reg. 20.99
15.97
Supermix Soft Tone Interior Satin Latex Wall & Trim Finish
A premium satin finish for areas that desire a bit more sheen. A good color coverage. Excellent for use in walls and 100% decorator colors. Colors: Some tones slightly higher. (FOC-FOOT, FOIT-FOIT)

3.97
American Heritage
Paint Pad
5" x 4" One Coat Pad
Provides 300 ultra-smooth finish indoors or out.
(FOC-472)

OUR OWN HARDWARE

110 N. Main St. Downtown Chelsea



Johnson's
HOW-TO STORE
A full-service hardware store... and more!

Ph. 475-7472

P-4-94

MOBILE MOWER REPAIR, INC.

\$\$ SAVE \$\$
With these spring specials!



LAWN MOWER Mini-Service

SAVE \$5.00 **\$39.95**

Includes: Service to your home, services 1 thru 10, engine oil and sparkplug.
Expires 4-15-94

LAWN MOWER Tune up

SAVE \$10.00 **\$54.95**

Includes: Service to your home, services 1 thru 17, engine oil, air filter, and sparkplug.
Full season guarantee. Expires 4-30-94

REAR ENGINE RIDER Tune up

SAVE \$15.00 **\$89.95**

Includes: Service to your home, services 1 thru 26, engine oil, air filter, and sparkplug.
Full season guarantee. Expires 4-30-94

LAWN TRACTOR Tune-up

SAVE \$20.00 **\$109.95**

Includes: Service to your home, services 1 thru 26, engine oil, air filter, and sparkplug.
Full season guarantee. Expires 4-30-94

GARDEN TRACTOR Tune up

SAVE \$25.00 **\$139.95**

Includes: Service to your home, services 1 thru 26, engine oil, air filter, and sparkplug.
Full season guarantee. Expires 4-30-94

FOR SALE
DEMO MTD lawn mowers
push & self propelled.
Titan trimmers from \$119.95

- SERVICES PERFORMED IN TUNE-UPS**
1. Oil changed
 2. Blade sharpened & balanced.
 3. Underside of deck cleaned.
 4. Lubricate chassis.
 5. Check carburetion.
 6. Clean or replace air filter.
 7. Check safety interlocks.
 8. Check starter.
 9. Check ignition.
 10. Replace sparkplug(s)
 11. Check leakdown.
 12. Check drive belts, chains.
 13. Check engine RPMs
 14. Check compression.
 15. Check for loose bolts.
 16. Clean cooling fins
 17. Check machine operation.
 18. Check charging circuit.
 19. Check transmission lube.
 20. Flush carburetor.
 21. Clean debris off of trans., engine and other components.
 22. De-carbon cylinder(s) on units that have 250hr. or more.
 23. Check brakes.
 24. Check tire psi.
 25. Level mower deck.
 26. Check operational linkages.

CALL TODAY! 313-426-5665 OR 800-828-0428

*All repairs will be estimated if total exceeds special by 10%. All estimates that are not repaired will be charged \$35.00. Mobile Mower Repair, Inc. is a local Dexter company that employs certified small engine technicians and is authorized for Briggs & Stratton, Tecumseh, MTD, Murray, AYP, Generac, and many others.